1.0 Second Peak Spectral Acceleration Map
USGS ShakeMap: 16km NNE of Coso Junction, CA
Jul 11, 2019 00:14:37 UTC M4.5 N36.18 W117.88 Depth: 0.8km ID:ci38525207

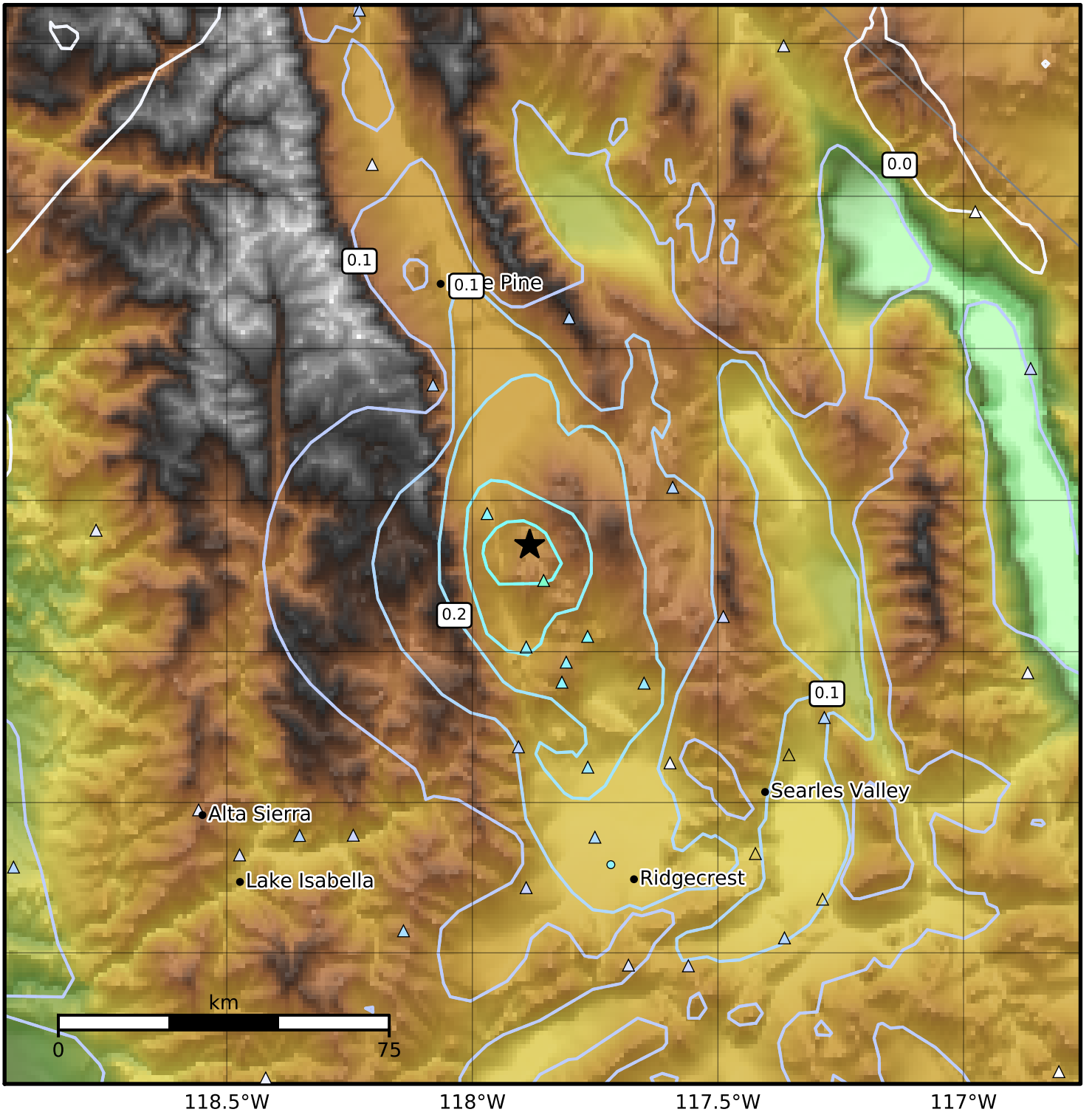

SA(1.0) (%g)	0.1	0.2	0.5	1	2	5	10	20	50	100	200

Scale based on Worden et al. (2012)

Version 4: Processed 2019-07-17T06:45:03Z

△ Seismic Instrument ○ Reported Intensity ★ Epicenter