3.0 Second Peak Spectral Acceleration Map
USGS ShakeMap: 15km NNE of Coso Junction, CA
Jul 10, 2019 22:15:48 UTC M3.9 N36.17 W117.88 Depth: 0.8km ID:ci38523943

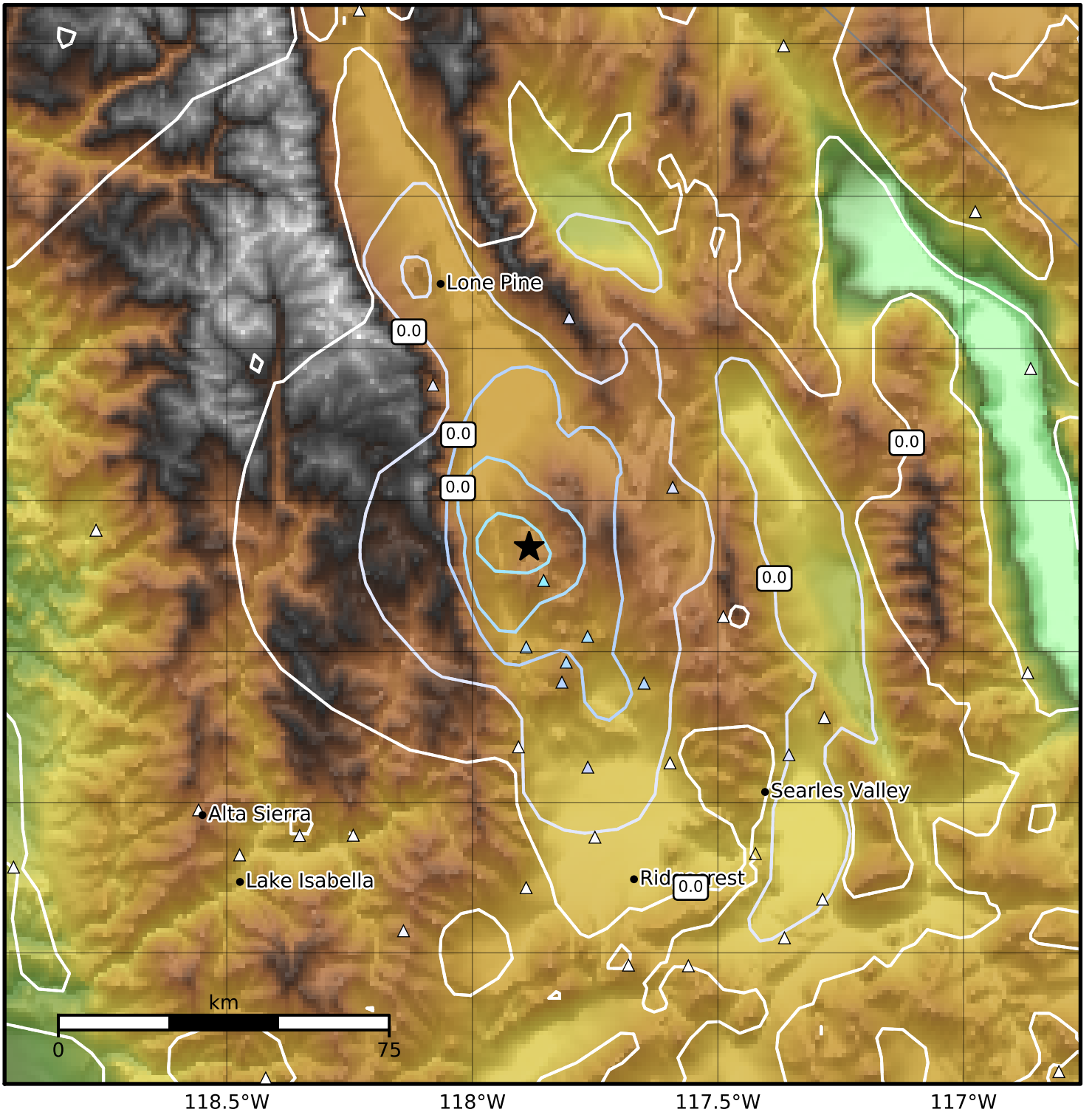

SA(3.0) (%g)	0.1	0.2	0.5	1	2	5	10	20	50

Scale based on Worden et al. (2012)

Version 4: Processed 2019-07-11T00:16:29Z

△ Seismic Instrument ○ Reported Intensity ★ Epicenter