0.3 Second Peak Spectral Acceleration Map
USGS ShakeMap: 15km NNE of Coso Junction, CA
Jul 10, 2019 18:51:35 UTC M3.7 N36.17 W117.87 Depth: 1.5km ID:ci38521815

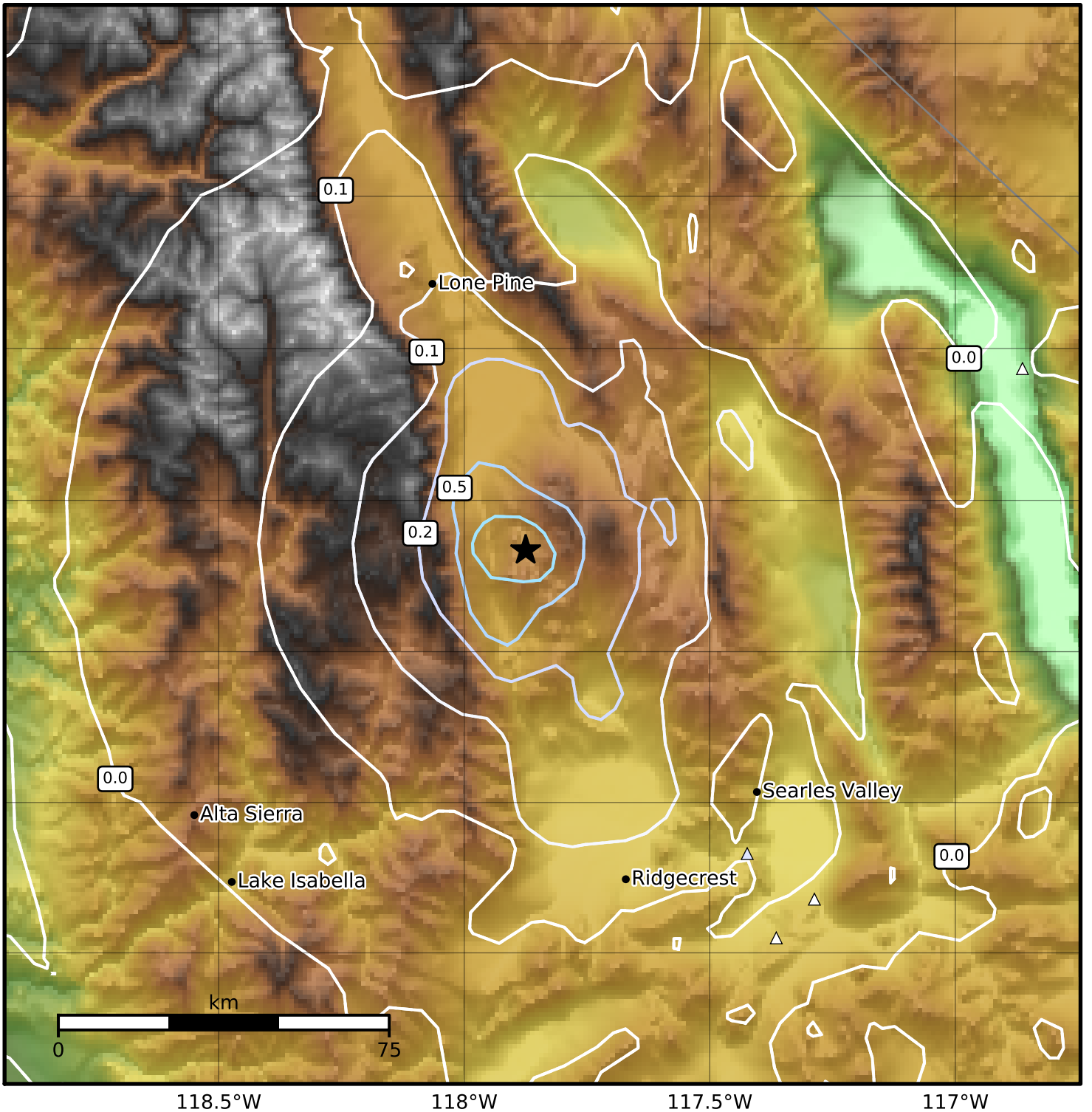

SA(0.3) (%g)	0.1	0.2	0.5	1	2	5	10	20	50	100	200

Scale based on Worden et al. (2012)
Version 4: Processed 2019-07-11T18:52:04Z

△ Seismic Instrument ○ Reported Intensity ★ Epicenter