1.0 Second Peak Spectral Acceleration Map
USGS ShakeMap: 14km NNE of Coso Junction, CA
Jul 10, 2019 18:49:01 UTC M4.1 N36.16 W117.88 Depth: -0.3km ID:ci38521799

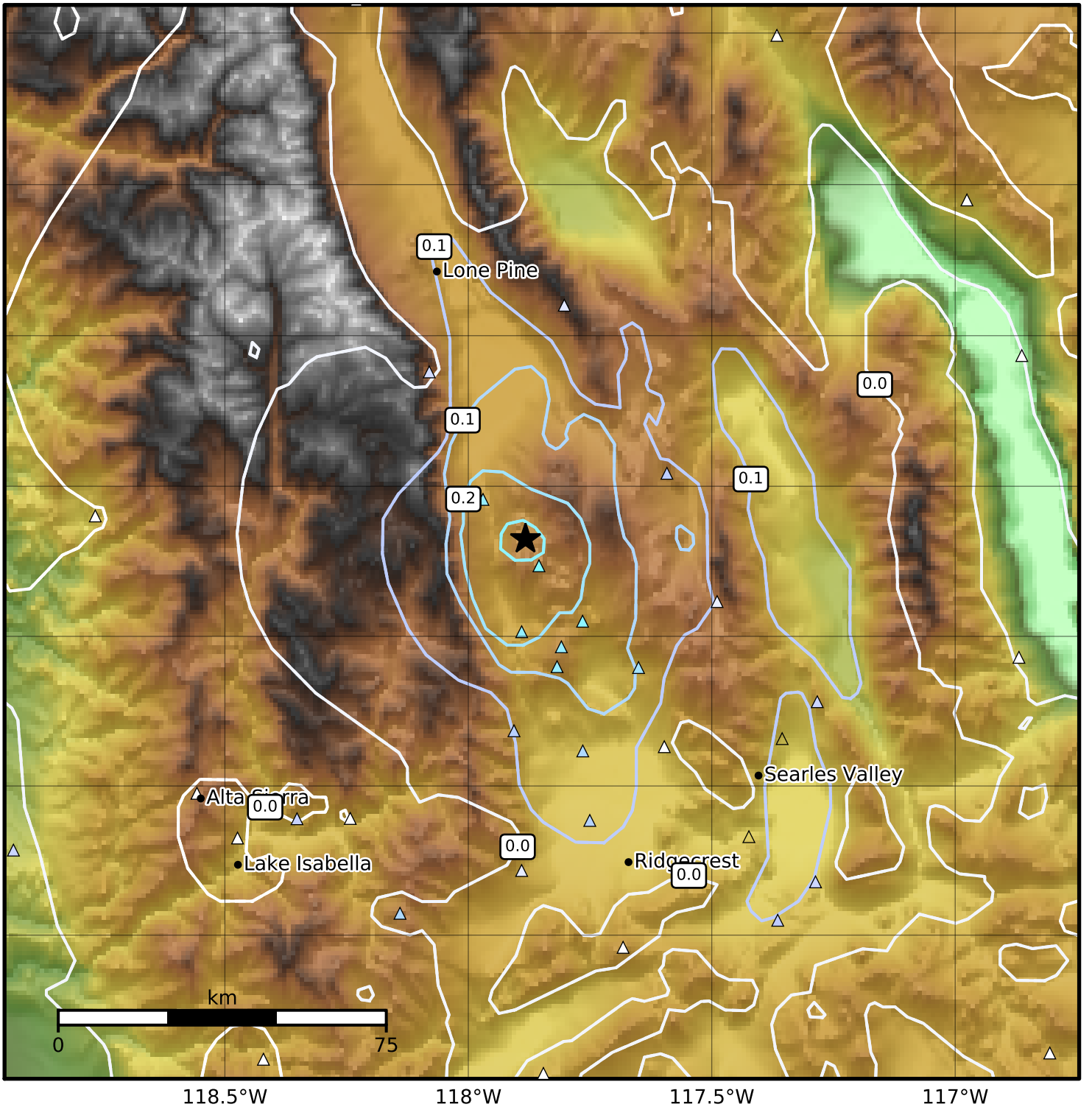


| SA(1.0) (%g) | 0.1 | 0.2 | 0.5 | 1 | 2 | 5 | 10 | 20 | 50 | 100 | 200 |
|---|---|---|---|---|---|---|---|---|---|---|---|

Scale based on Worden et al. (2012)
Version 3: Processed 2019-07-10T20:49:40Z

△ Seismic Instrument ○ Reported Intensity ★ Epicenter