0.3 Second Peak Spectral Acceleration Map
USGS ShakeMap: 14km NNE of Coso Junction, CA
Jul 10, 2019 18:49:01 UTC M4.1 N36.16 W117.88 Depth: -0.3km ID:ci38521799

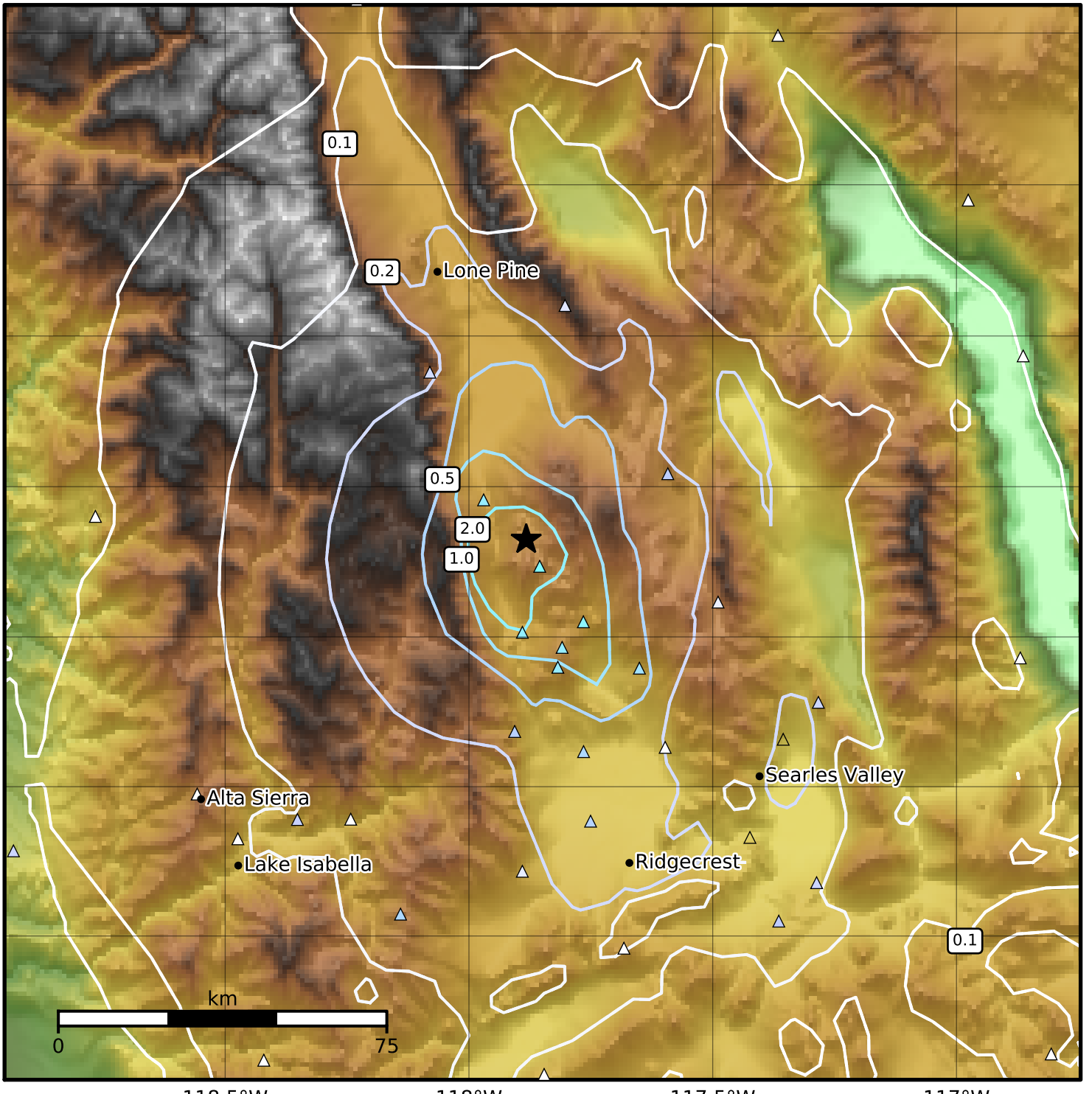

SA(0.3) (%g)	0.1	0.2	0.5	1	2	5	10	20	50	100	200

Scale based on Worden et al. (2012)
Version 3: Processed 2019-07-10T20:49:40Z

△ Seismic Instrument ○ Reported Intensity ★ Epicenter