Peak Ground Acceleration Map
USGS ShakeMap: 21km ESE of Little Lake, CA
Jul 10, 2019 15:02:04 UTC M3.6 N35.87 W117.68 Depth: 2.7km ID:ci38519231

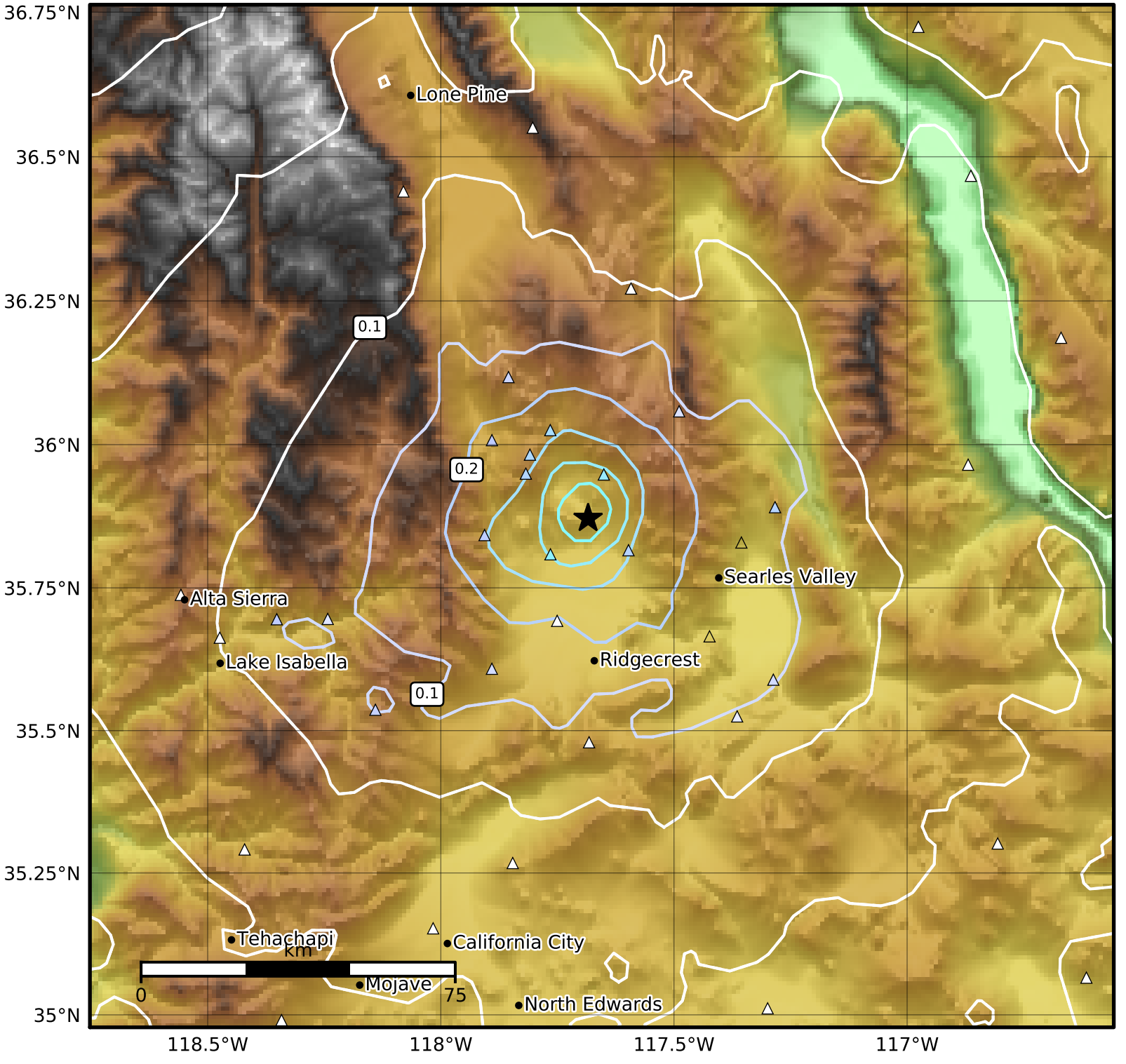

PGA (%g)	0.1	0.2	0.5	1	2	5	10	20	50	100	200

Scale based on Worden et al. (2012)

Version 3: Processed 2019-07-10T17:02:45Z

△ Seismic Instrument ○ Reported Intensity ★ Epicenter