1.0 Second Peak Spectral Acceleration Map
USGS ShakeMap: 8km E of Coso Junction, CA
Jul 10, 2019 14:53:06 UTC M3.5 N36.05 W117.86 Depth: 1.0km ID:ci38519135

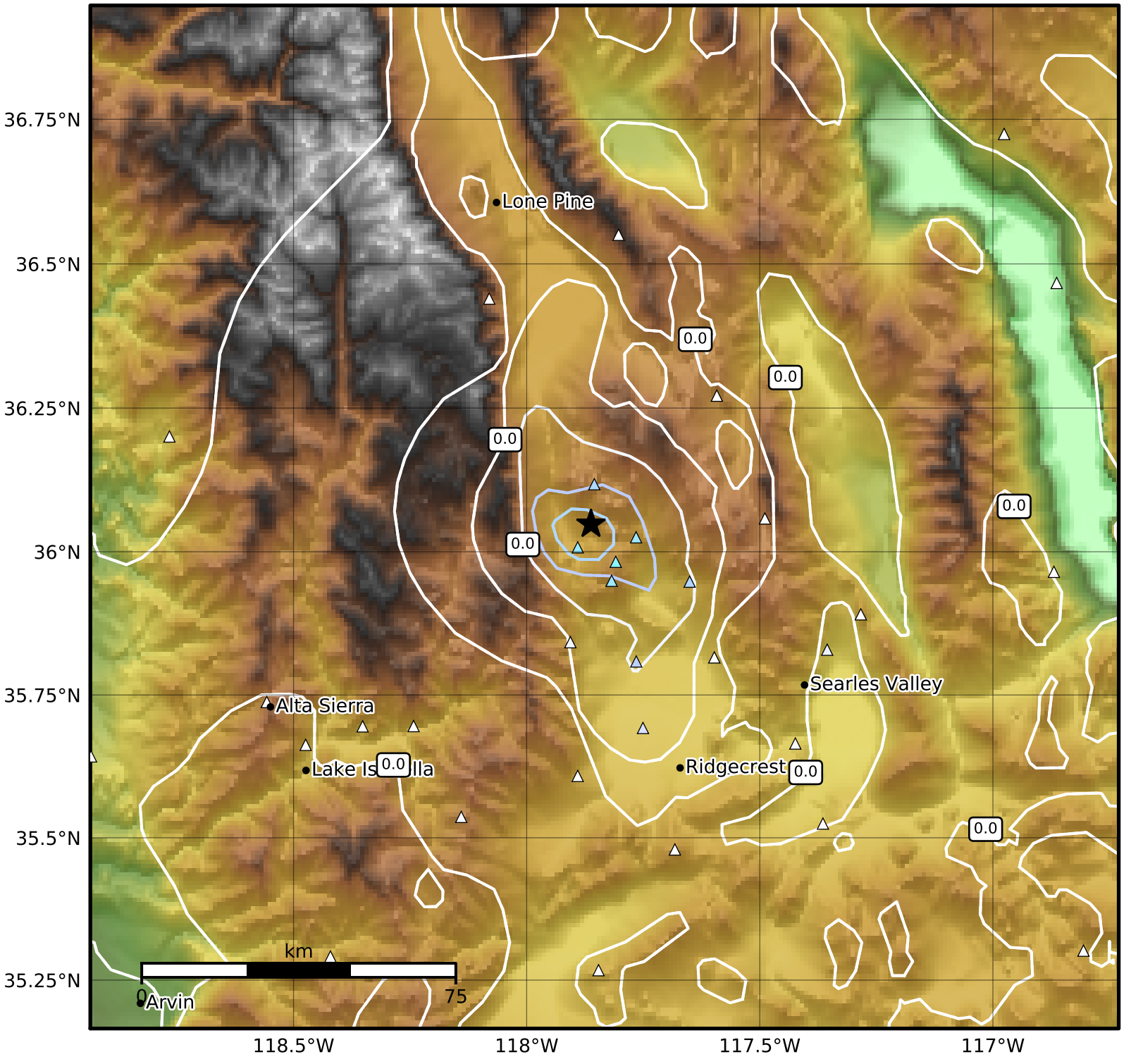

SA(1.0) (%g)	0.1	0.2	0.5	1	2	5	10	20	50	100	200

Scale based on Worden et al. (2012)
Version 2: Processed 2019-07-10T16:53:48Z

△ Seismic Instrument ○ Reported Intensity ★ Epicenter