Peak Ground Acceleration Map
USGS ShakeMap: 8km E of Coso Junction, CA
Jul 10, 2019 12:28:56 UTC M4.1 N36.05 W117.86 Depth: 1.4km ID:ci38517471

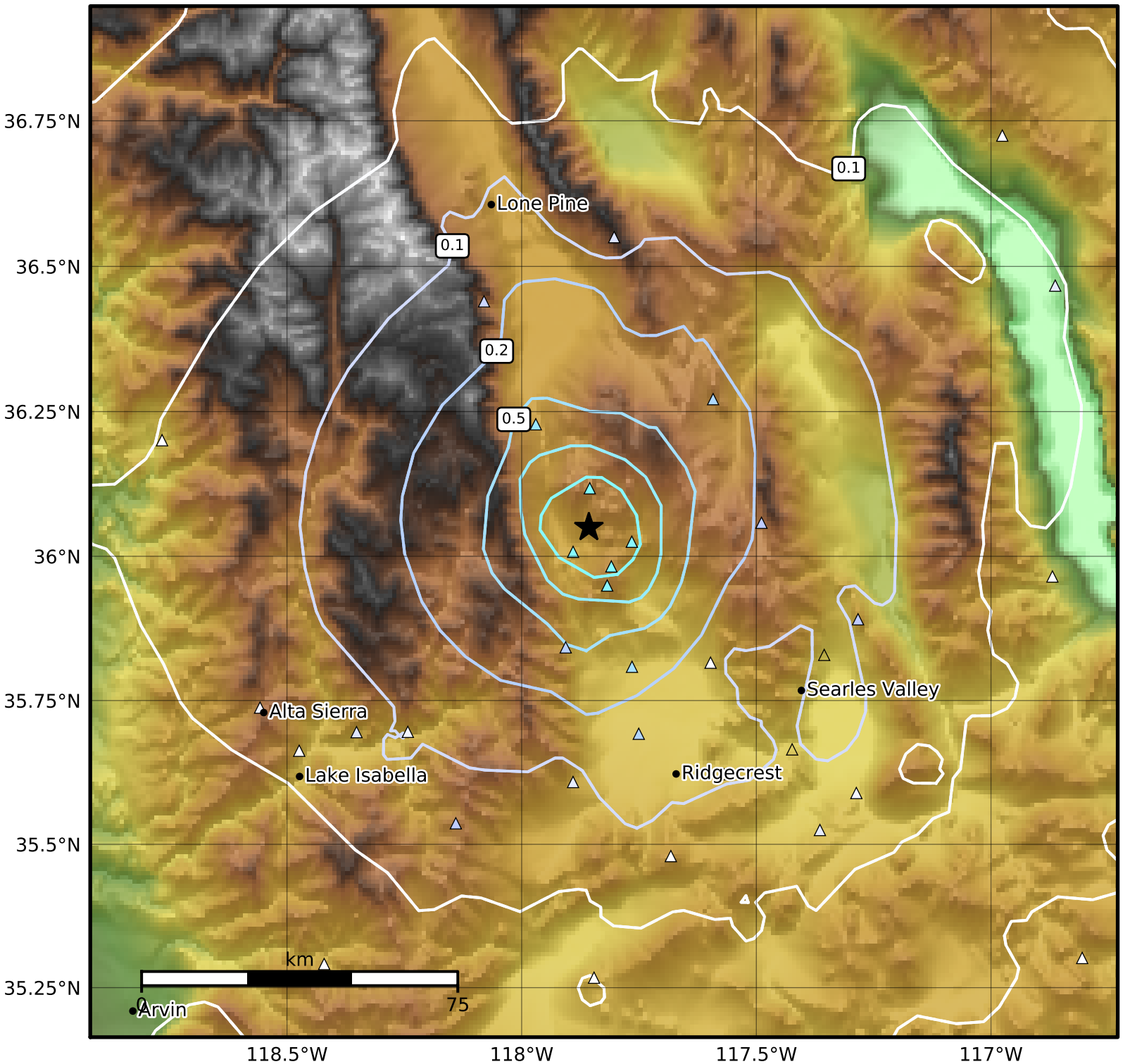

PGA (%g)	0.1	0.2	0.5	1	2	5	10	20	50	100	200

Scale based on Worden et al. (2012)
Version 4: Processed 2019-07-11T12:29:51Z

△ Seismic Instrument ○ Reported Intensity ★ Epicenter