Peak Ground Acceleration Map
USGS ShakeMap: 19km ESE of Little Lake, CA
Jul 10, 2019 12:00:05 UTC M3.8 N35.88 W117.71 Depth: 4.4km ID:ci38517119

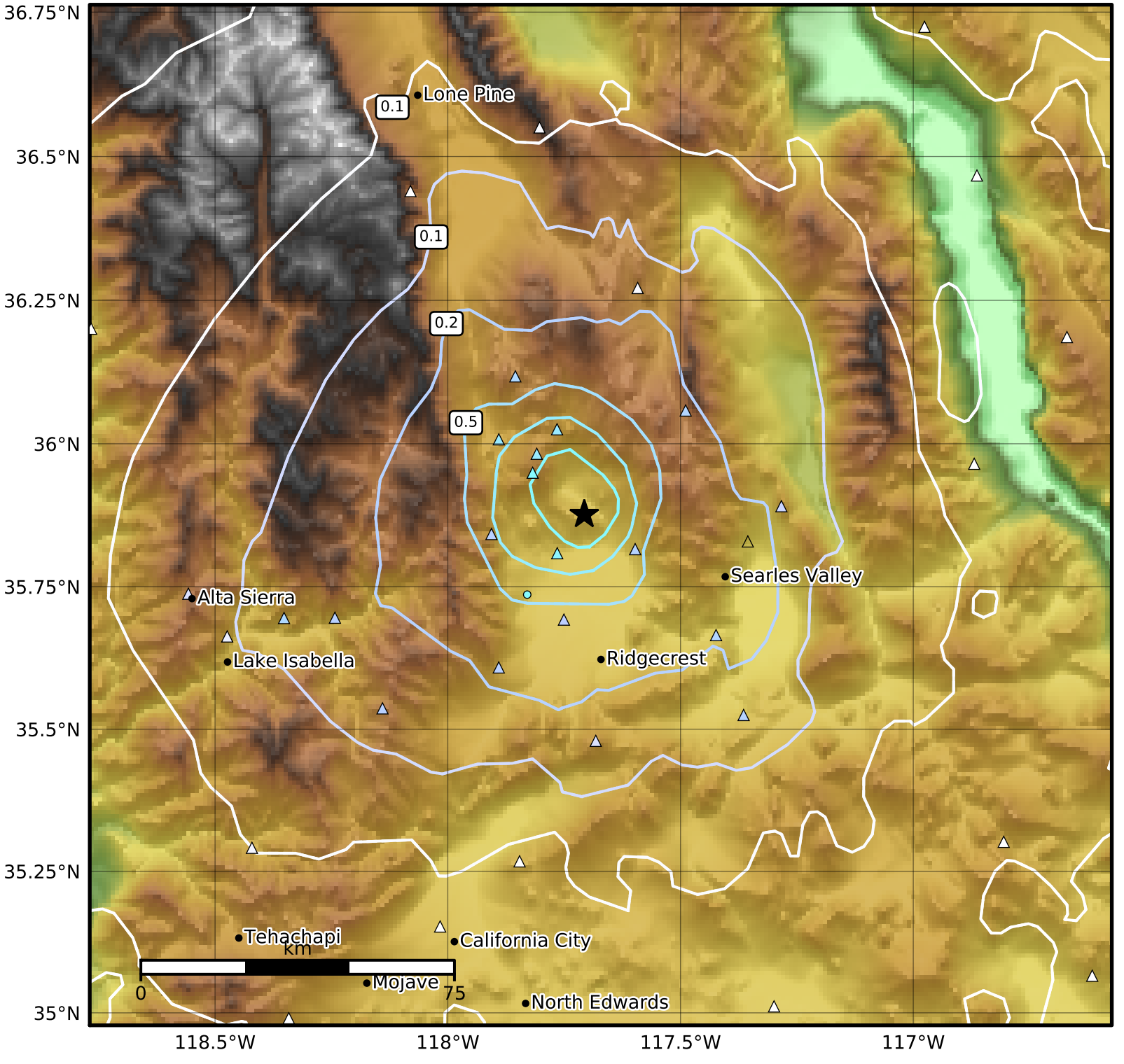

PGA (%g)	0.1	0.2	0.5	1	2	5	10	20	50	100	200

Scale based on Worden et al. (2012)
Version 5: Processed 2019-07-11T12:01:11Z

△ Seismic Instrument ○ Reported Intensity ★ Epicenter