3.0 Second Peak Spectral Acceleration Map
USGS ShakeMap: 9km E of Coso Junction, CA
Jul 10, 2019 07:05:26 UTC M3.7 N36.06 W117.85 Depth: 1.7km ID:ci38513943

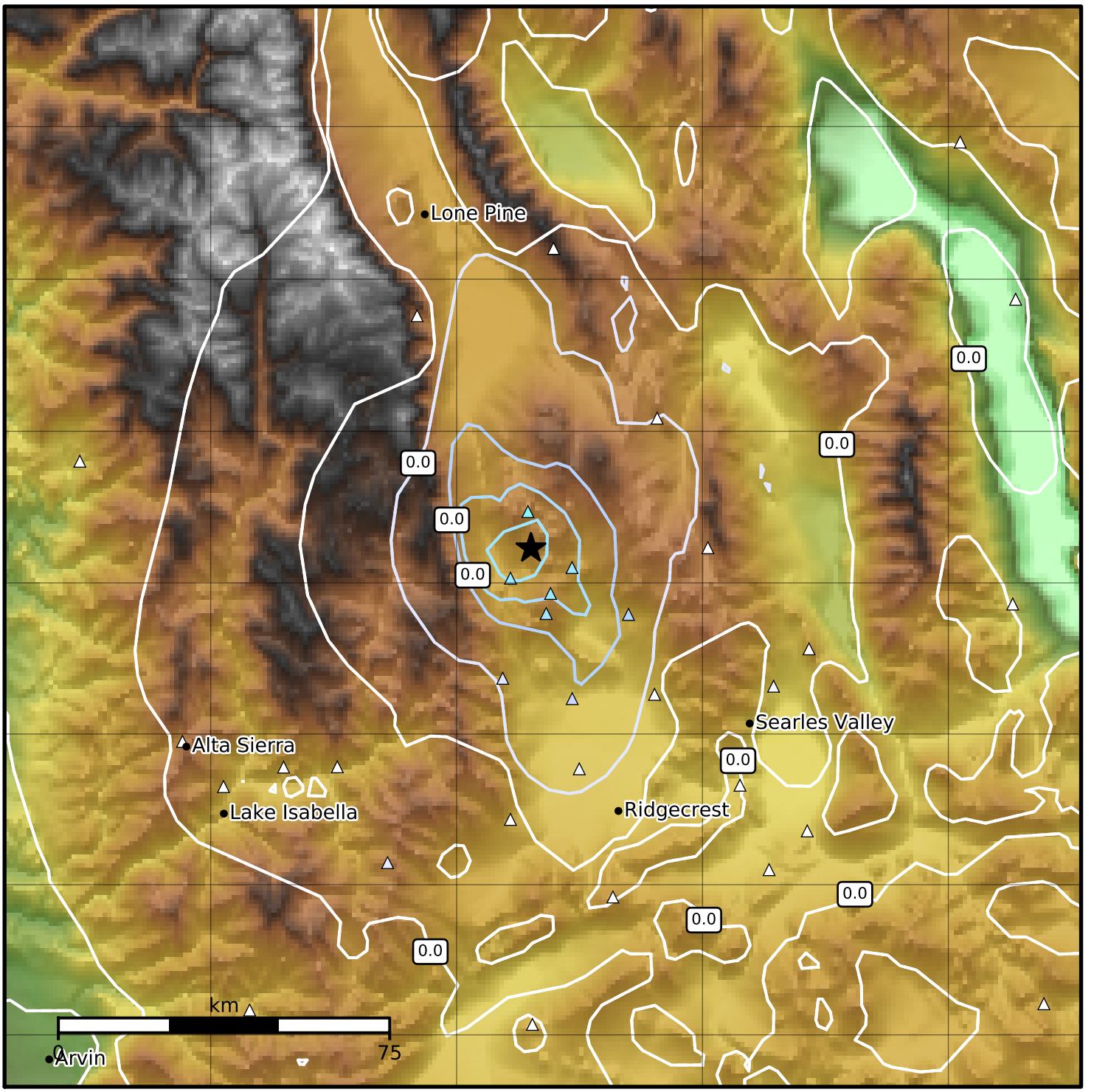

SA(3.0) (%g)	0.1	0.2	0.5	1	2	5	10	20	50

Scale based on Worden et al. (2012)

Version 4: Processed 2019-07-11T07:06:26Z

△ Seismic Instrument ○ Reported Intensity ★ Epicenter