Peak Ground Acceleration Map
USGS ShakeMap: 20km E of Little Lake, CA
Jul 10, 2019 01:43:02 UTC M4.0 N35.90 W117.69 Depth: 0.8km ID:ci38510319

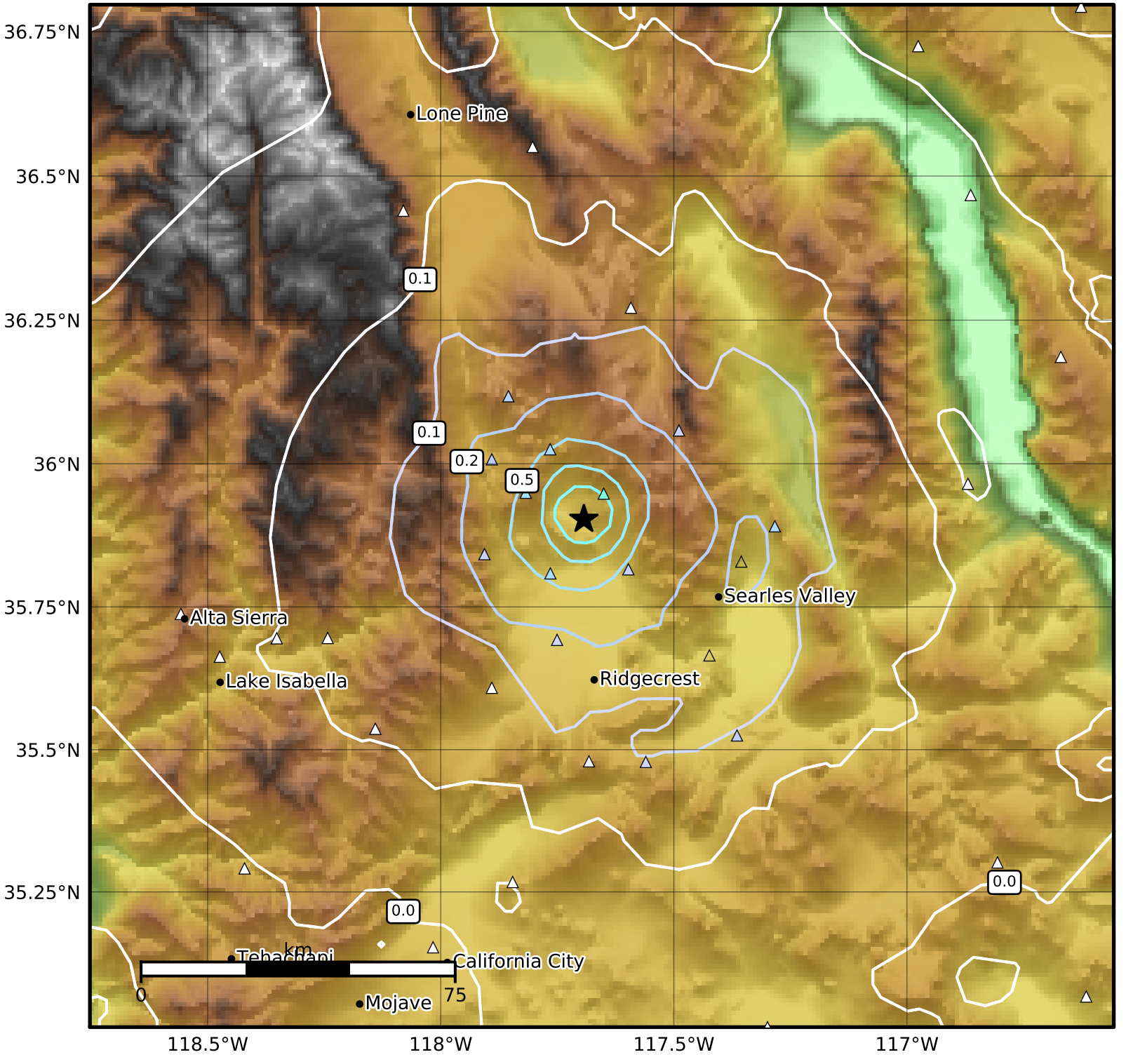

PGA (%g)	0.1	0.2	0.5	1	2	5	10	20	50	100	200

Scale based on Worden et al. (2012)

Version 5: Processed 2019-07-11T01:43:46Z

△ Seismic Instrument ○ Reported Intensity ★ Epicenter