Peak Ground Acceleration Map
USGS ShakeMap: 9km E of Coso Junction, CA
Jul 10, 2019 00:48:17 UTC M4.1 N36.06 W117.85 Depth: 0.5km ID:ci38509663

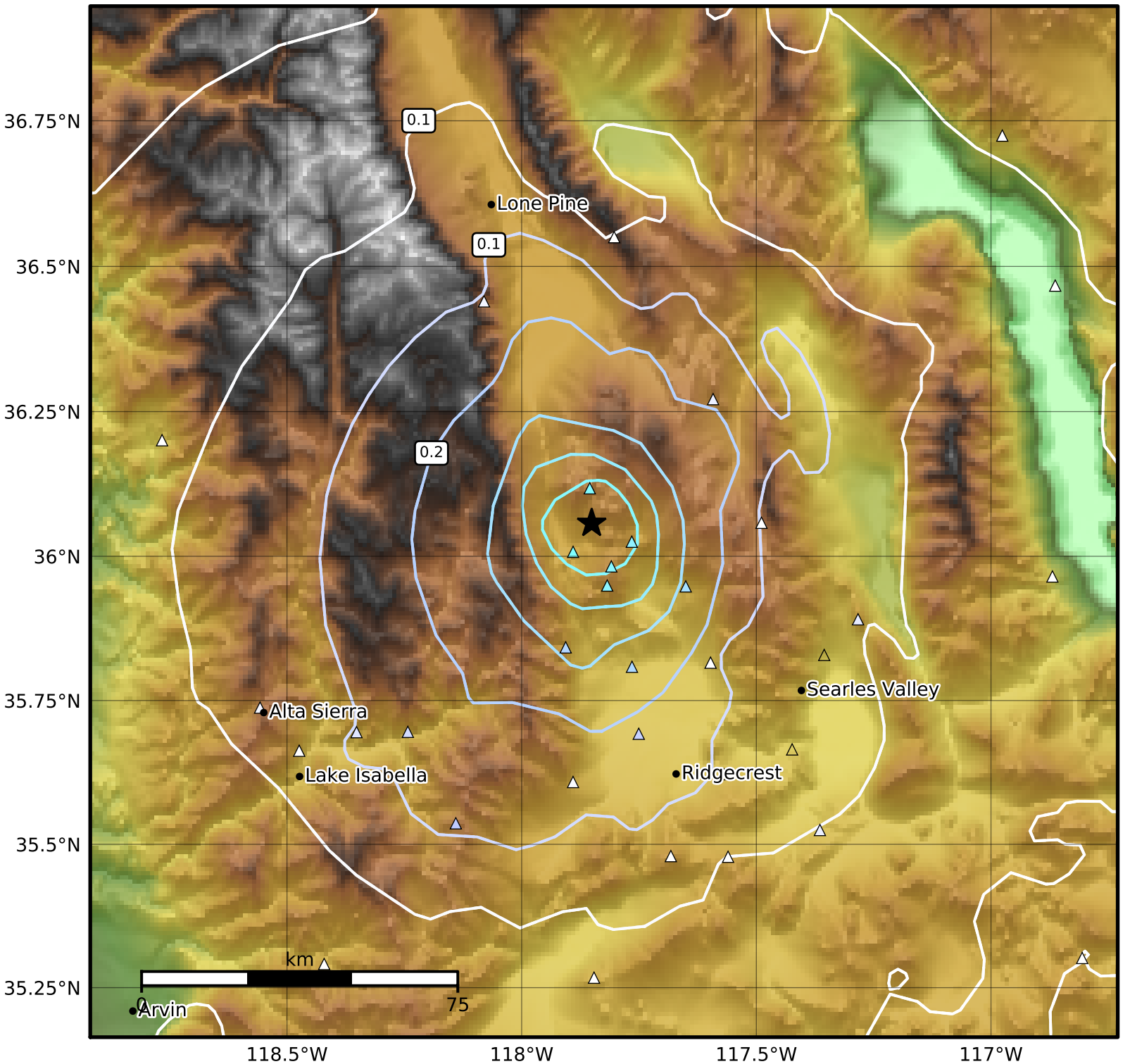

PGA (%g)	0.1	0.2	0.5	1	2	5	10	20	50	100	200

Scale based on Worden et al. (2012)

Version 4: Processed 2019-07-11T00:48:52Z

△ Seismic Instrument ○ Reported Intensity ★ Epicenter