0.3 Second Peak Spectral Acceleration Map
USGS ShakeMap: 9km E of Coso Junction, CA
Jul 10, 2019 00:48:17 UTC M4.1 N36.06 W117.85 Depth: 0.5km ID:ci38509663

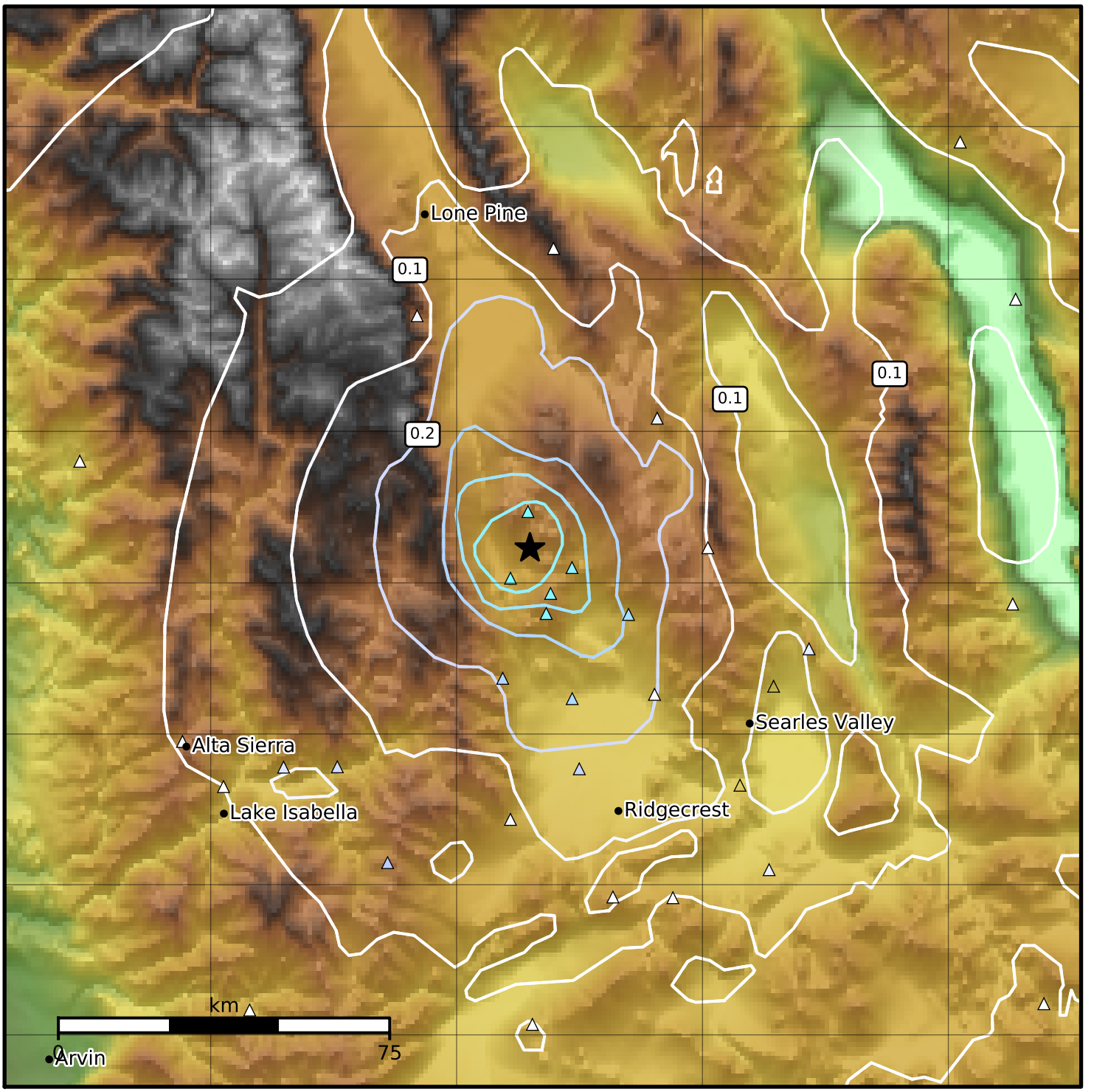

SA(0.3) (%g)	0.1	0.2	0.5	1	2	5	10	20	50	100	200

Scale based on Worden et al. (2012)
Version 3: Processed 2019-07-10T02:49:06Z

△ Seismic Instrument ○ Reported Intensity ★ Epicenter