1.0 Second Peak Spectral Acceleration Map
USGS ShakeMap: 11km SW of Searles Valley, CA
Jul 09, 2019 17:11:28 UTC M3.5 N35.70 W117.49 Depth: 8.6km ID:ci38504647

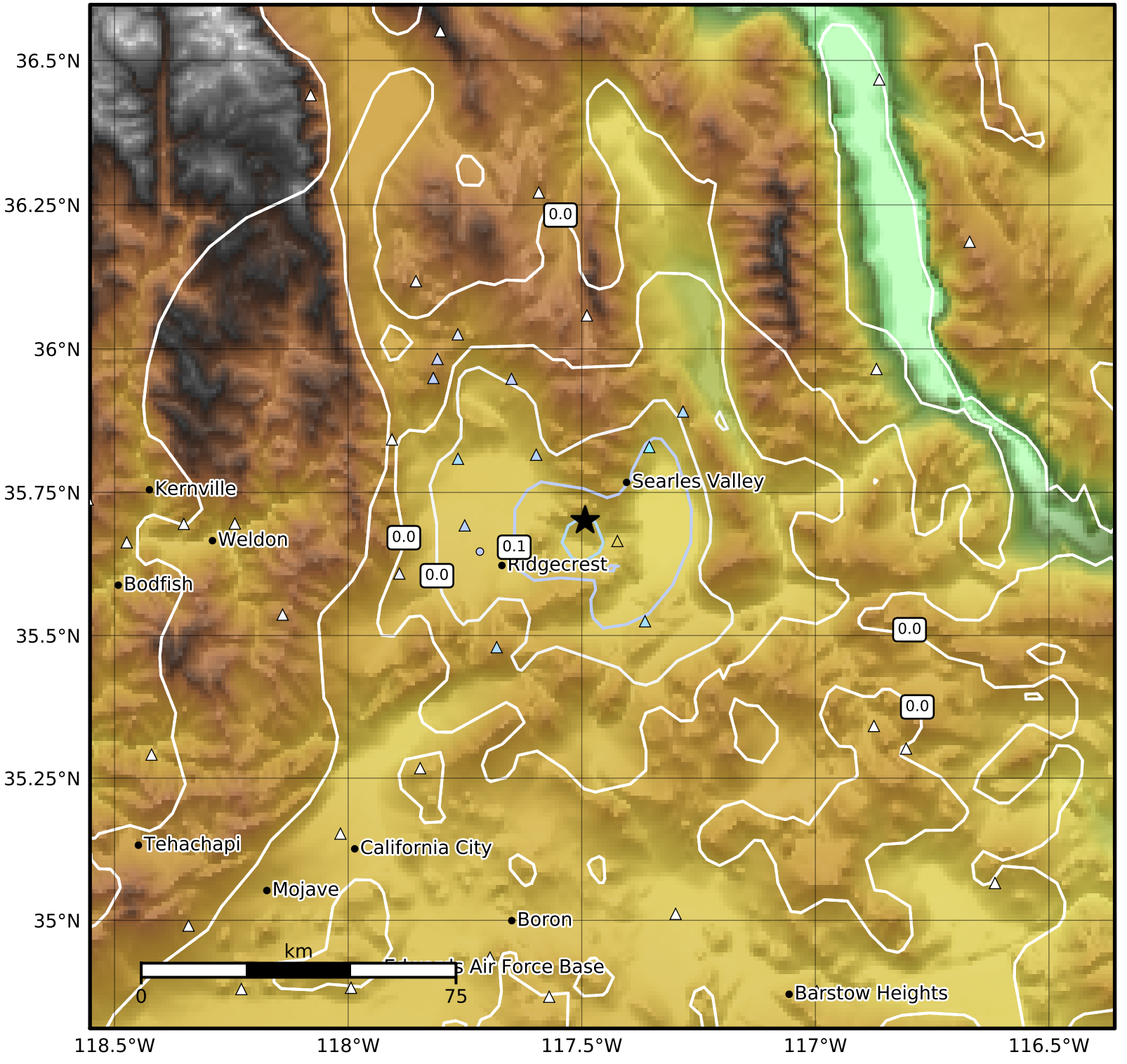

SA(1.0) (%g)	0.1	0.2	0.5	1	2	5	10	20	50	100	200

Scale based on Worden et al. (2012)
Version 4: Processed 2019-07-09T23:21:10Z

△ Seismic Instrument ○ Reported Intensity ★ Epicenter