Peak Ground Velocity Map
USGS ShakeMap: 21km E of Little Lake, CA
Jul 09, 2019 10:21:52 UTC M3.5 N35.96 W117.68 Depth: 0.8km ID:ci38500135

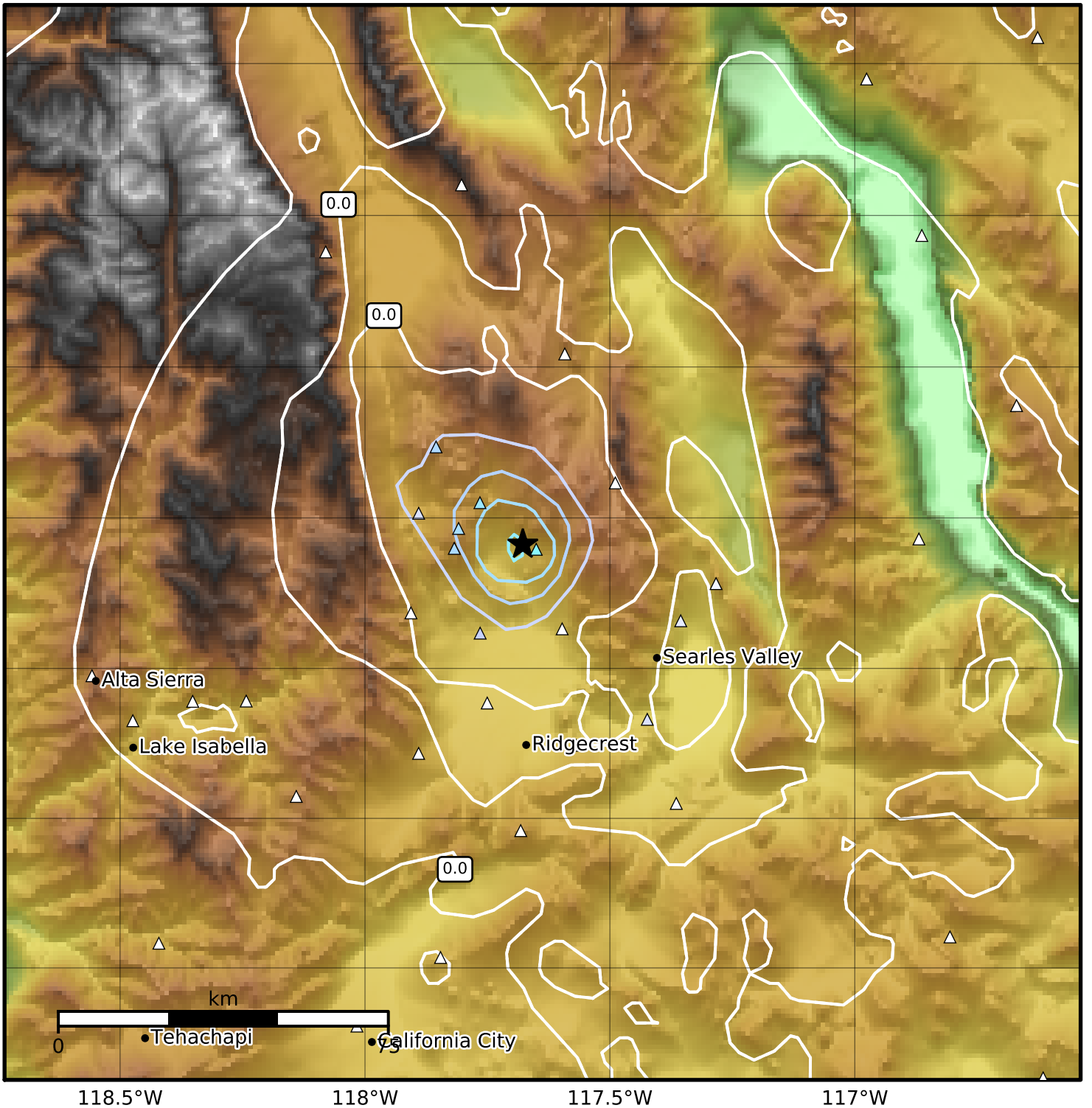

PGV (cm/s)	0.1	0.2	0.5	1	2	5	10	20	50	100	200

Scale based on Worden et al. (2012)
Version 4: Processed 2019-07-10T10:22:39Z

△ Seismic Instrument ○ Reported Intensity ★ Epicenter