Peak Ground Acceleration Map
USGS ShakeMap: 21km E of Little Lake, CA
Jul 09, 2019 10:21:52 UTC M3.5 N35.96 W117.68 Depth: 0.8km ID:ci38500135

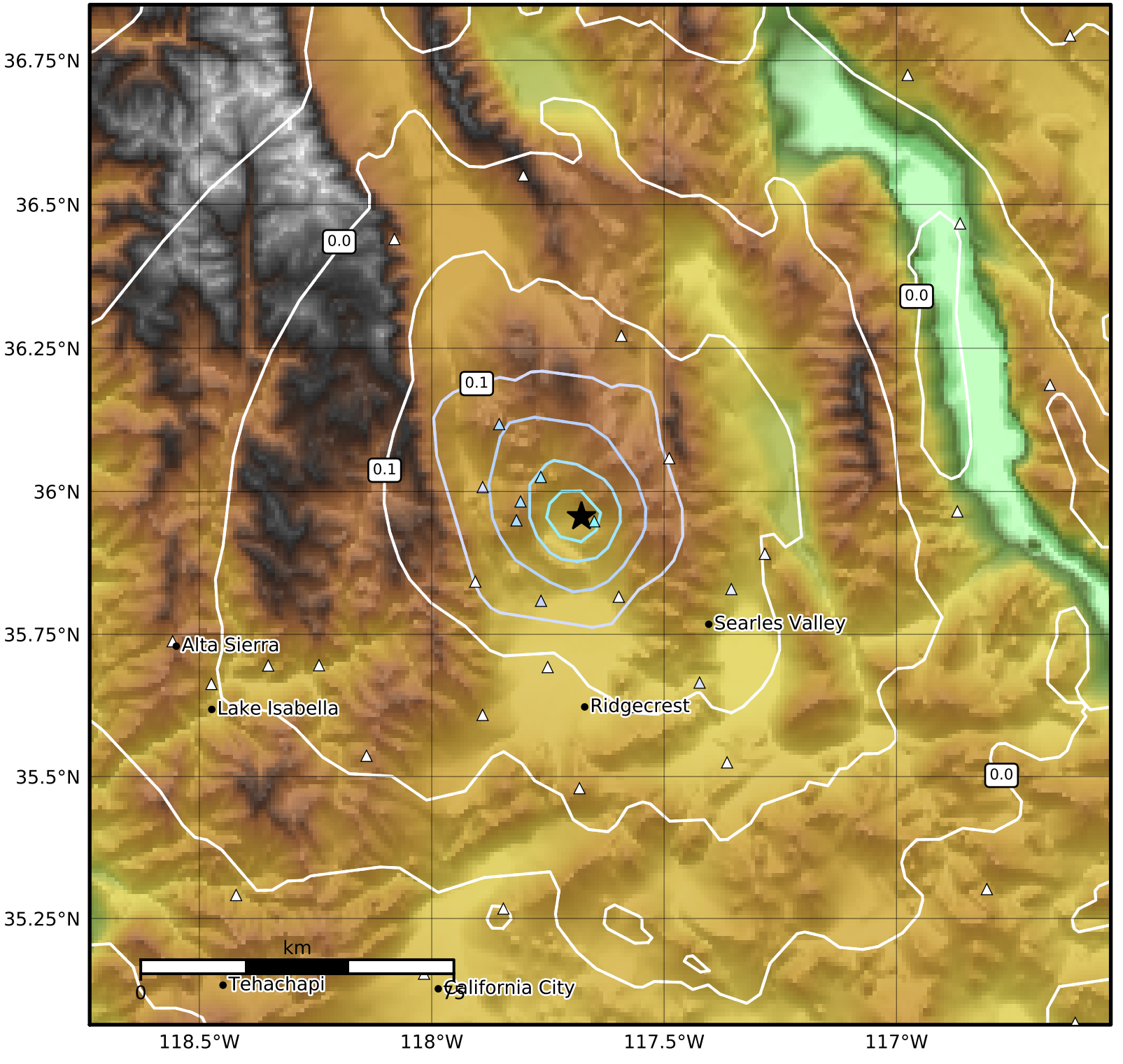


| PGA (%g) | 0.1 | 0.2 | 0.5 | 1 | 2 | 5 | 10 | 20 | 50 | 100 | 200 |
|---|---|---|---|---|---|---|---|---|---|---|---|

Scale based on Worden et al. (2012)
Version 4: Processed 2019-07-10T10:22:39Z

△ Seismic Instrument ○ Reported Intensity ★ Epicenter