Peak Ground Velocity Map
USGS ShakeMap: 24km SSE of Trona, CA
Jul 08, 2019 17:53:47 UTC M3.8 N35.55 W117.31 Depth: 7.4km ID:ci38489751

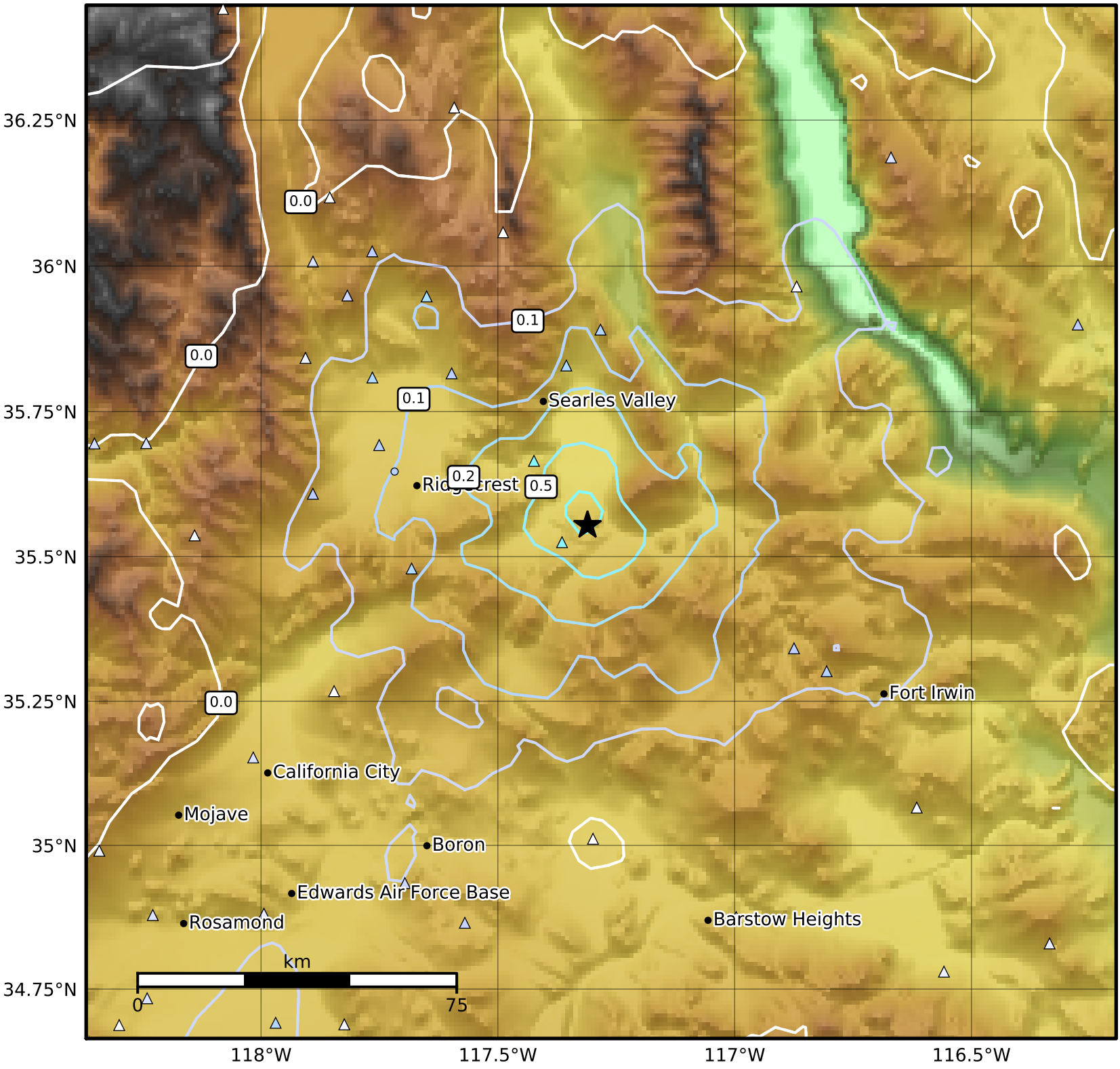

PGV (cm/s)	0.1	0.2	0.5	1	2	5	10	20	50	100	200

Scale based on Worden et al. (2012)
Version 5: Processed 2019-07-08T21:20:52Z

△ Seismic Instrument ○ Reported Intensity ★ Epicenter