0.3 Second Peak Spectral Acceleration Map
USGS ShakeMap: 12km NE of Coso Junction, CA
Jul 08, 2019 08:20:02 UTC M3.9 N36.12 W117.86 Depth: 2.9km ID:ci38484631

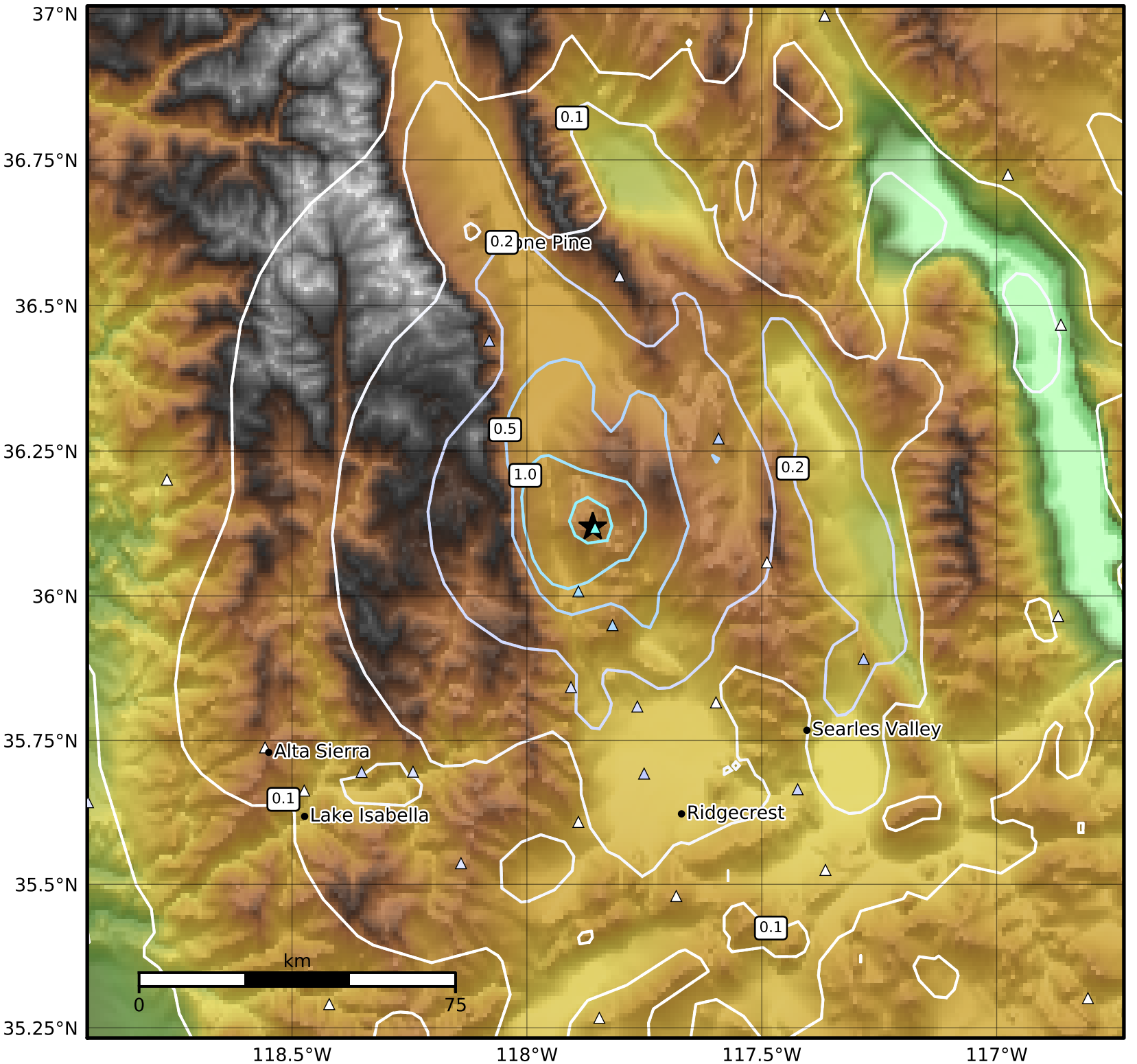

SA(0.3) (%g)	0.1	0.2	0.5	1	2	5	10	20	50	100	200

Scale based on Worden et al. (2012)

Version 6: Processed 2019-07-09T08:20:45Z

△ Seismic Instrument ○ Reported Intensity ★ Epicenter