1.0 Second Peak Spectral Acceleration Map
USGS ShakeMap: 14km NNE of Coso Junction, CA
Jul 08, 2019 07:31:58 UTC M3.5 N36.16 W117.88 Depth: 2.6km ID:ci38484311

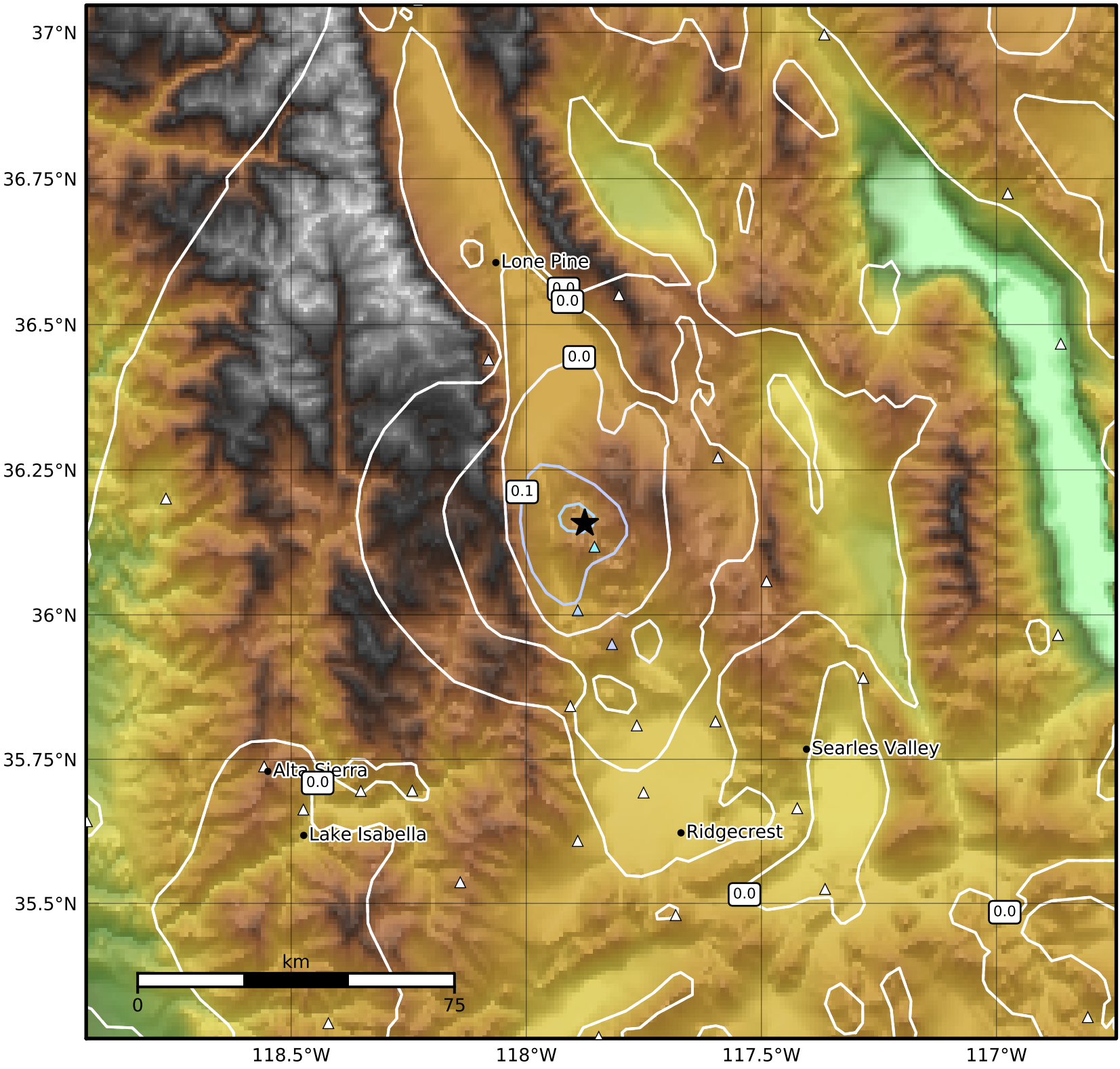

SA(1.0) (%g)	0.1	0.2	0.5	1	2	5	10	20	50	100	200

Scale based on Worden et al. (2012)

Version 5: Processed 2019-07-09T07:32:38Z

△ Seismic Instrument ○ Reported Intensity ★ Epicenter