Peak Ground Velocity Map
USGS ShakeMap: 19km ESE of Little Lake, CA
Jul 08, 2019 05:54:05 UTC M3.5 N35.87 W117.71 Depth: 7.9km ID:ci38483591

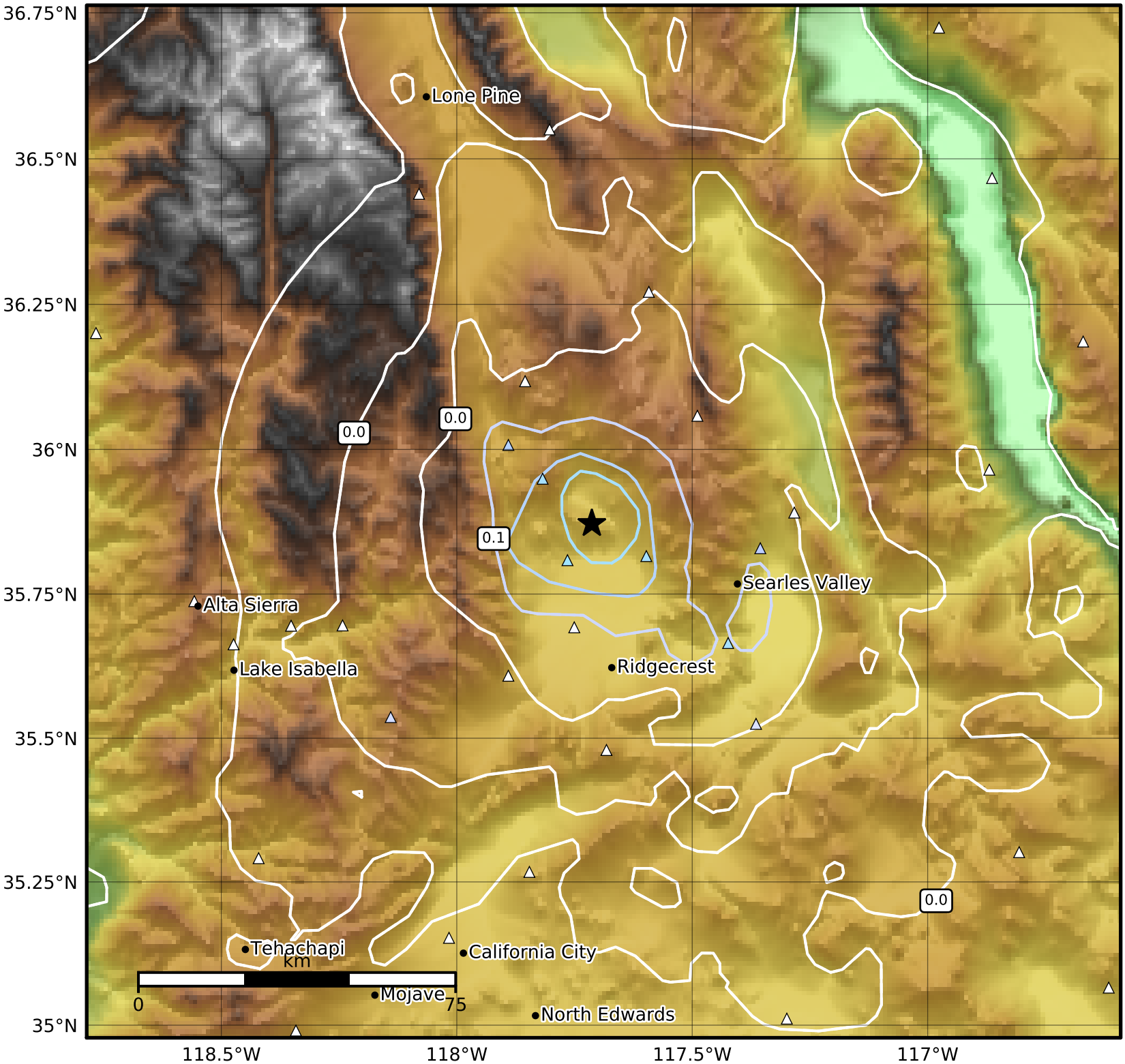

PGV (cm/s)	0.1	0.2	0.5	1	2	5	10	20	50	100	200

Scale based on Worden et al. (2012)
Version 5: Processed 2019-07-09T05:54:50Z

△ Seismic Instrument ○ Reported Intensity ★ Epicenter