1.0 Second Peak Spectral Acceleration Map
USGS ShakeMap: 10km NE of Coso Junction, CA
Jul 08, 2019 01:36:58 UTC M3.8 N36.11 W117.88 Depth: 1.9km ID:ci38481735

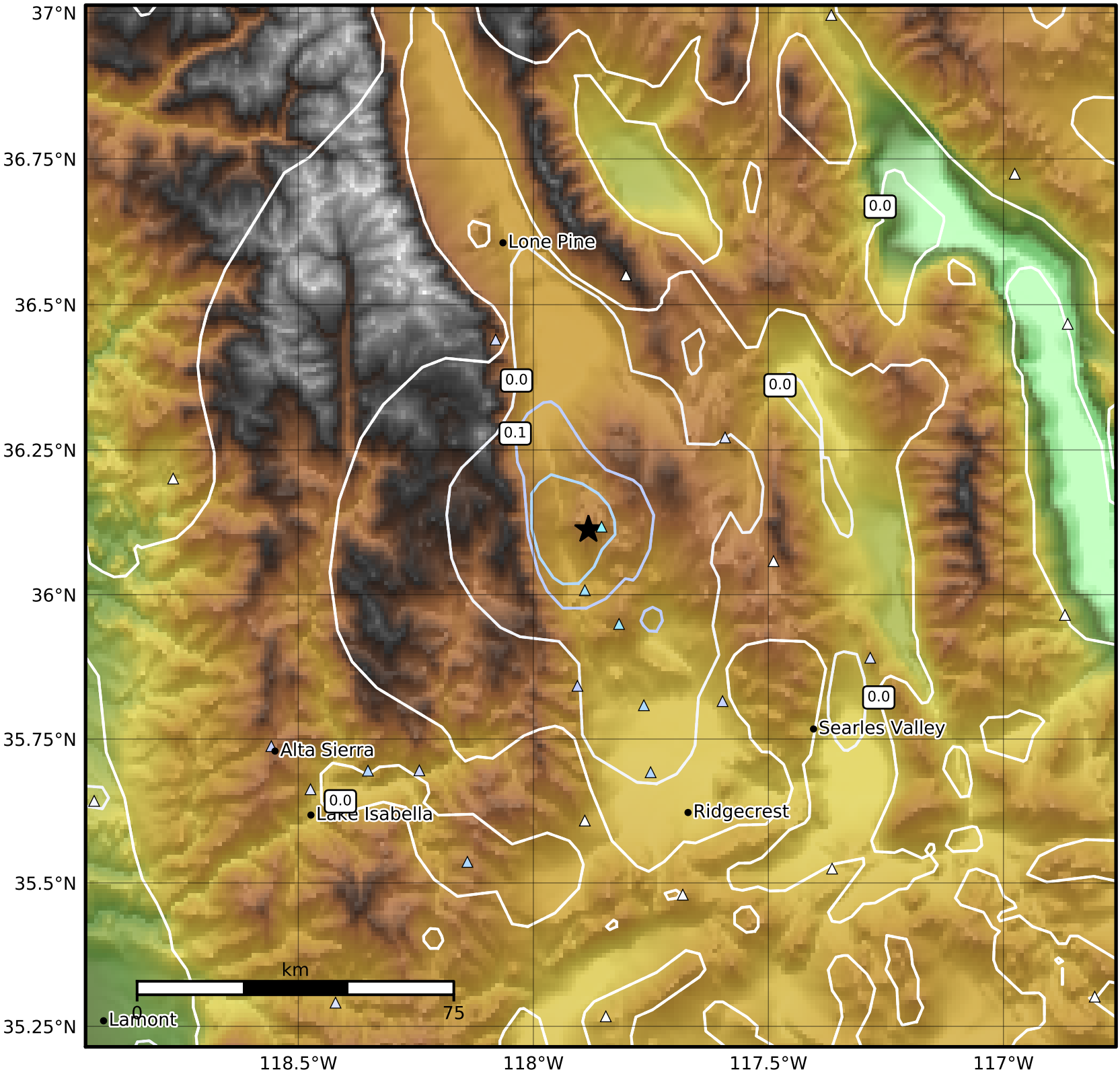

SA(1.0) (%g)	0.1	0.2	0.5	1	2	5	10	20	50	100	200

Scale based on Worden et al. (2012)

Version 6: Processed 2019-07-09T01:37:36Z

△ Seismic Instrument ○ Reported Intensity ★ Epicenter