0.3 Second Peak Spectral Acceleration Map
USGS ShakeMap: 19km E of Little Lake, CA
Jul 07, 2019 21:15:29 UTC M3.8 N35.95 W117.69 Depth: 1.4km ID:ci38479967

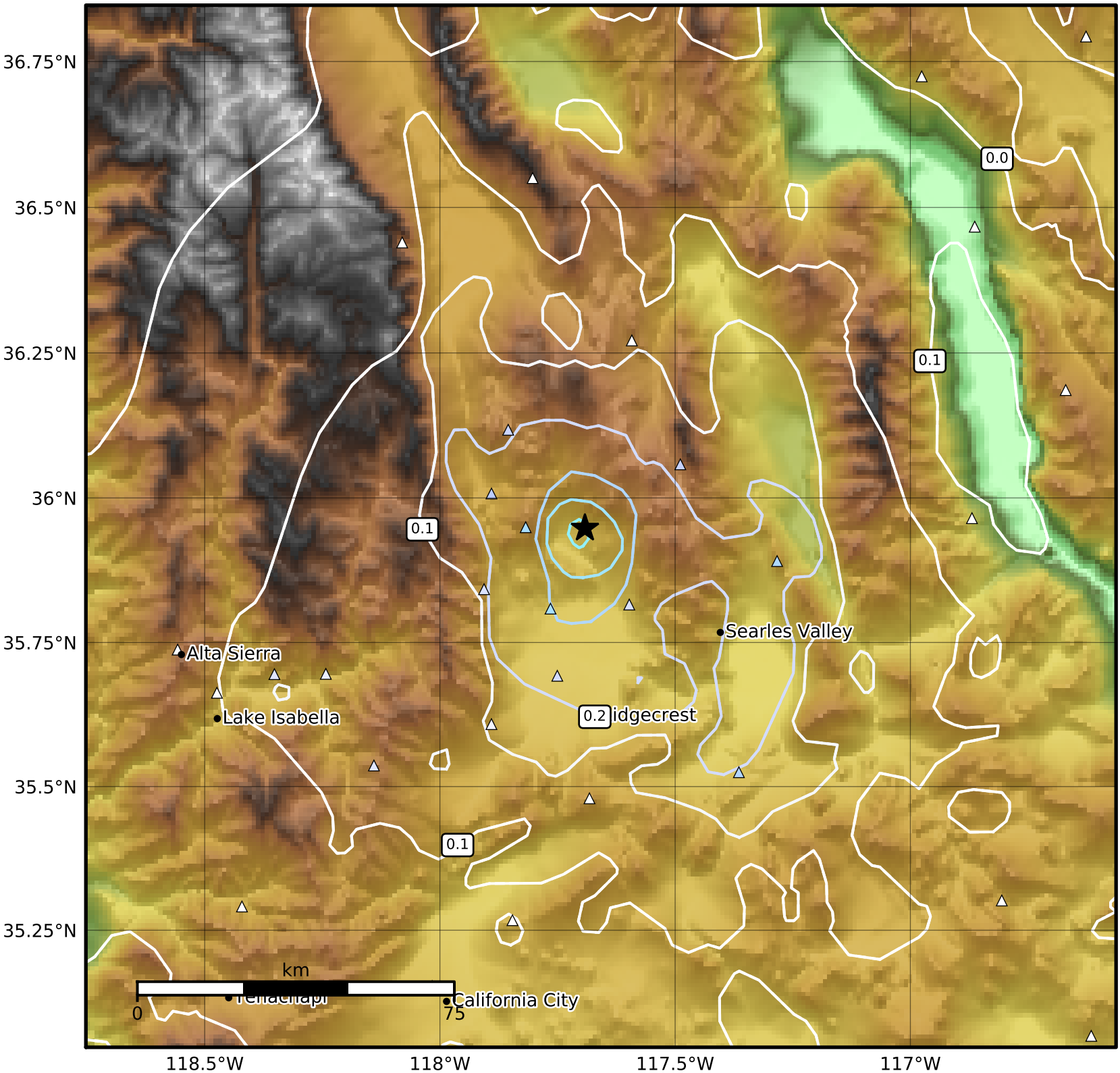

SA(0.3) (%g)	0.1	0.2	0.5	1	2	5	10	20	50	100	200

Scale based on Worden et al. (2012)

Version 6: Processed 2019-07-08T21:16:15Z

△ Seismic Instrument ○ Reported Intensity ★ Epicenter