0.3 Second Peak Spectral Acceleration Map
USGS ShakeMap: 18km E of Little Lake, CA
Jul 07, 2019 14:46:40 UTC M3.6 N35.91 W117.71 Depth: 1.8km ID:ci38476855

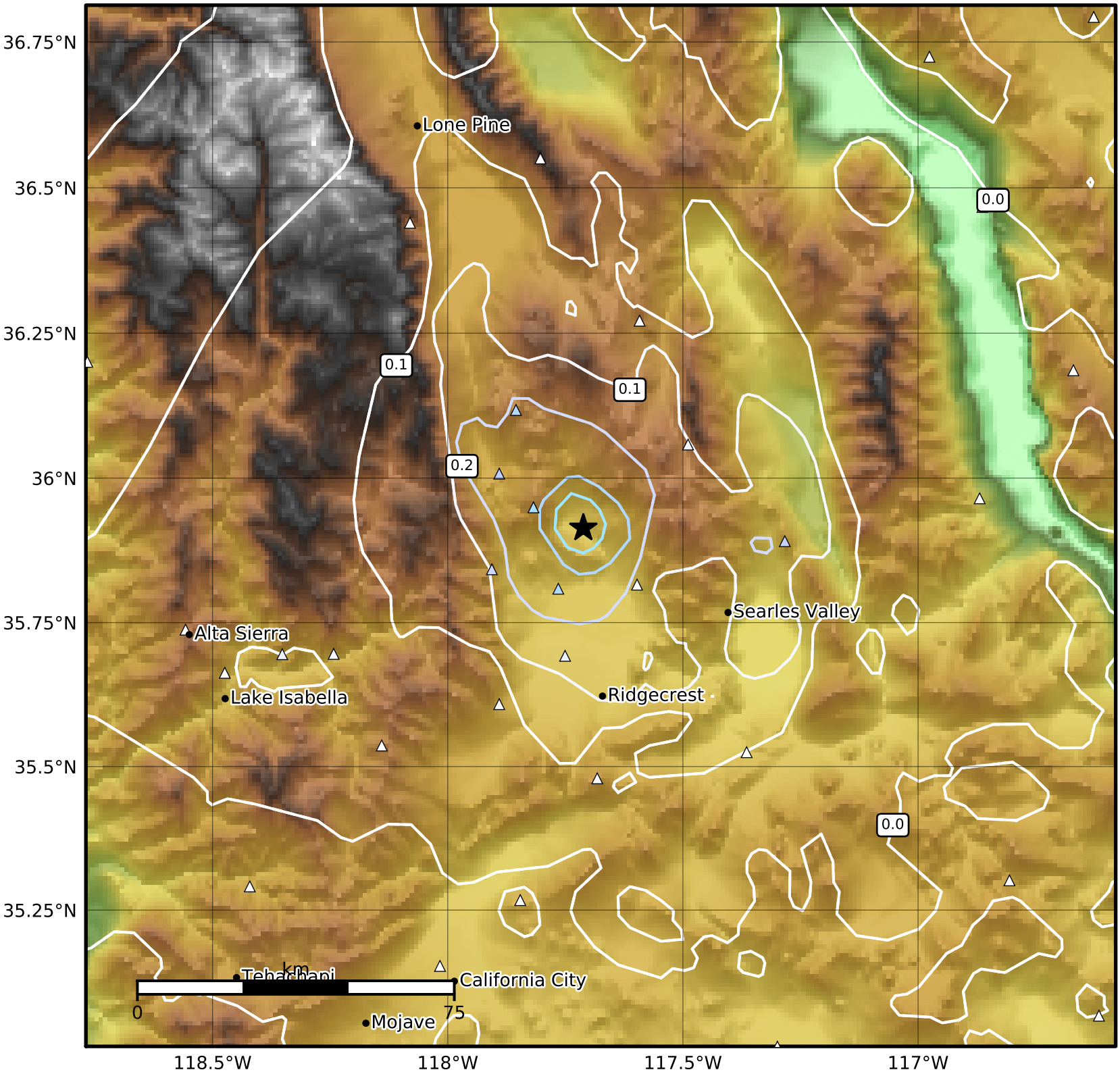

SA(0.3) (%g)	0.1	0.2	0.5	1	2	5	10	20	50	100	200

Scale based on Worden et al. (2012)

Version 4: Processed 2019-07-07T19:20:34Z

△ Seismic Instrument ○ Reported Intensity ★ Epicenter