Peak Ground Acceleration Map
USGS ShakeMap: 18km E of Little Lake, CA
Jul 07, 2019 09:10:01 UTC M3.5 N35.93 W117.70 Depth: 2.4km ID:ci38474127

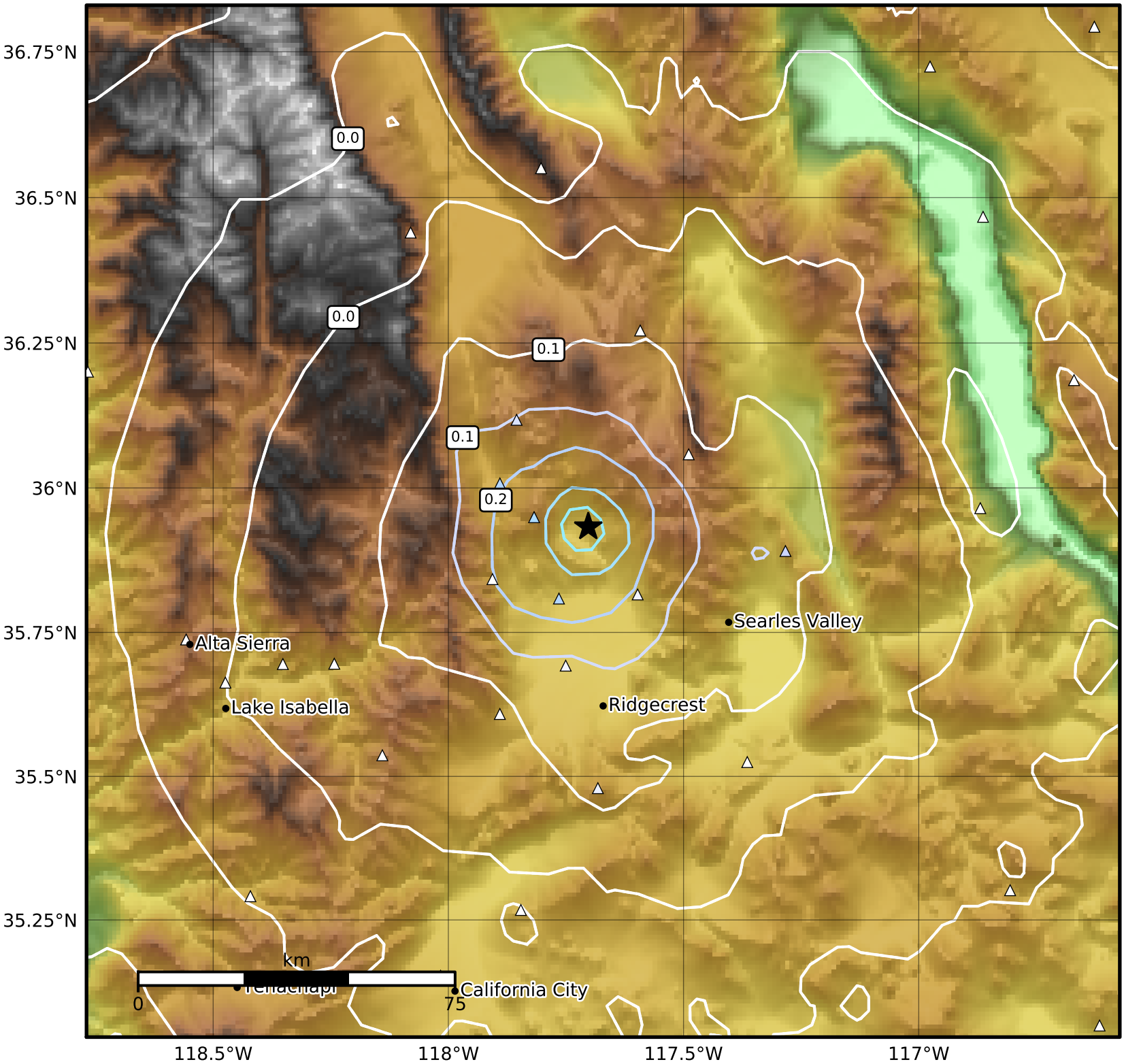

PGA (%g)	0.1	0.2	0.5	1	2	5	10	20	50	100	200

Scale based on Worden et al. (2012)
Version 2: Processed 2019-07-07T11:11:08Z

△ Seismic Instrument ○ Reported Intensity ★ Epicenter