1.0 Second Peak Spectral Acceleration Map
USGS ShakeMap: 16km W of Searles Valley, CA
Jul 07, 2019 05:38:15 UTC M4.5 N35.76 W117.58 Depth: 6.9km ID:ci38472279

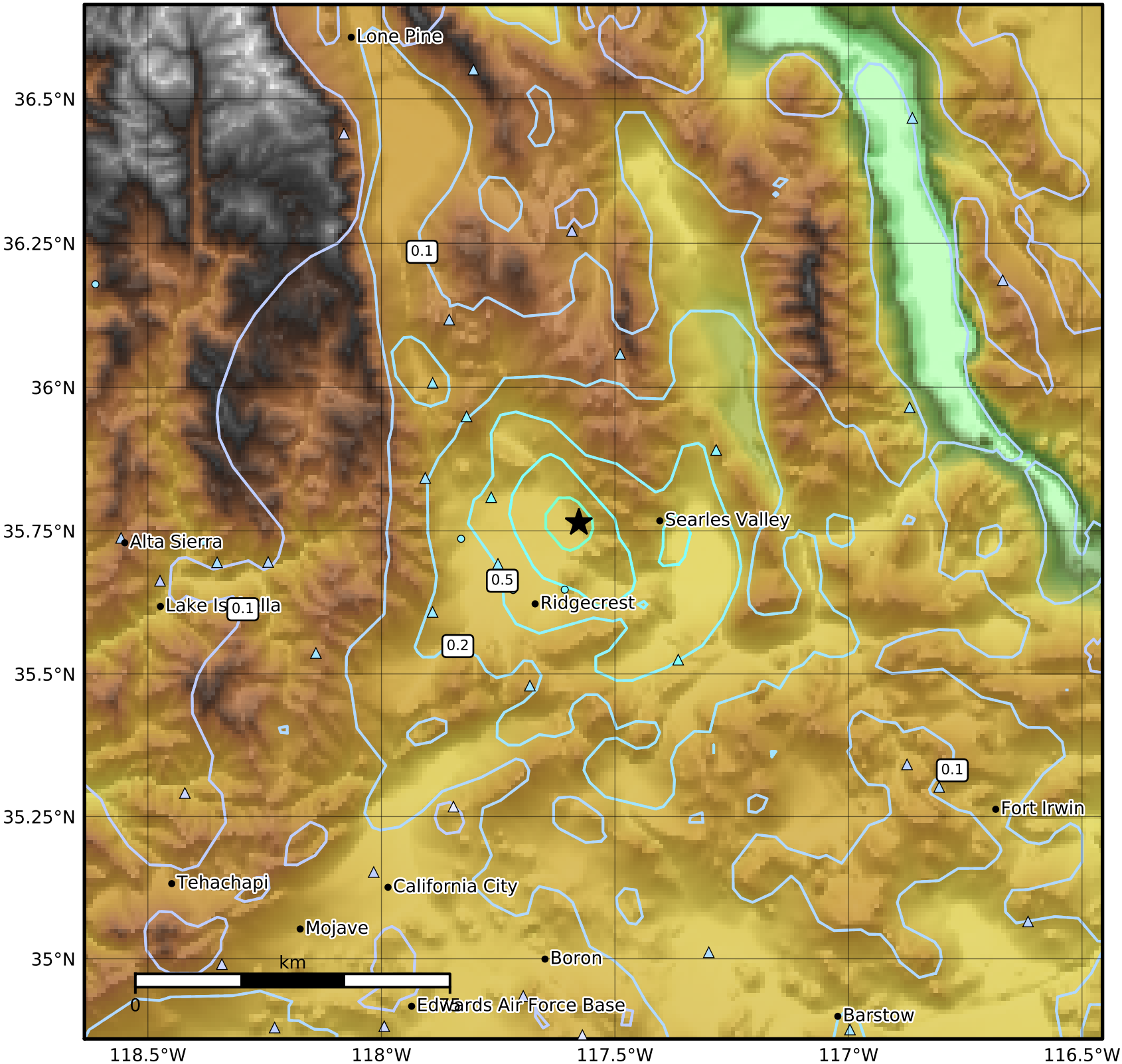

SA(1.0) (%g)	0.1	0.2	0.5	1	2	5	10	20	50	100	200

Scale based on Worden et al. (2012)

Version 6: Processed 2019-07-08T05:39:20Z

△ Seismic Instrument ○ Reported Intensity ★ Epicenter