3.0 Second Peak Spectral Acceleration Map
USGS ShakeMap: 16km ESE of Little Lake, CA
Jul 06, 2019 18:36:50 UTC M3.7 N35.91 W117.74 Depth: 2.2km ID:ci38466775

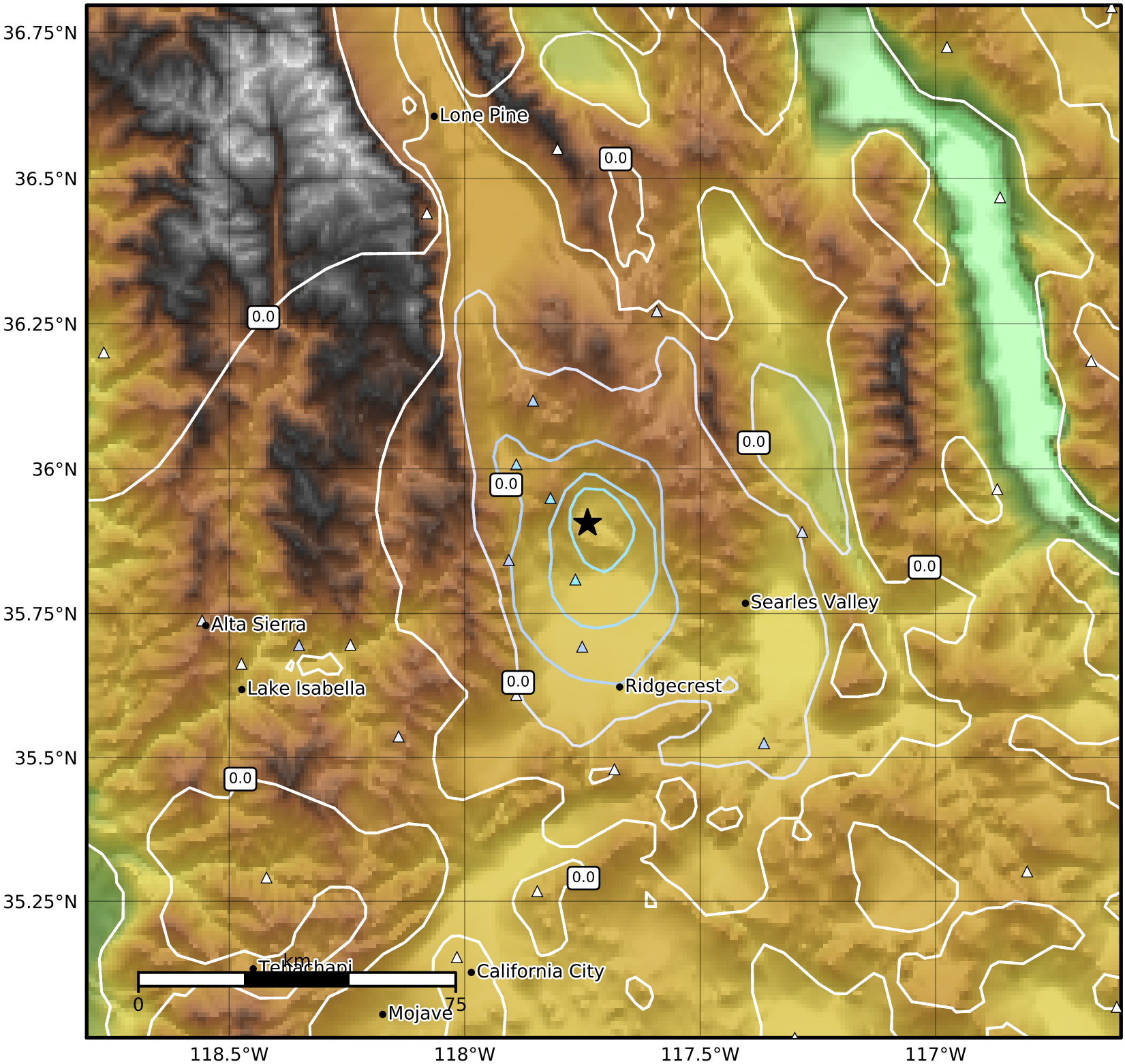


| SA(3.0) (%g) | 0.1 | 0.2 | 0.5 | 1 | 2 | 5 | 10 | 20 | 50 |
|---|---|---|---|---|---|---|---|---|---|

Scale based on Worden et al. (2012)

Version 3: Processed 2019-07-06T20:37:39Z

△ Seismic Instrument ○ Reported Intensity ★ Epicenter