1.0 Second Peak Spectral Acceleration Map
USGS ShakeMap: 16km ESE of Little Lake, CA
Jul 06, 2019 18:36:50 UTC M3.7 N35.91 W117.74 Depth: 2.2km ID:ci38466775

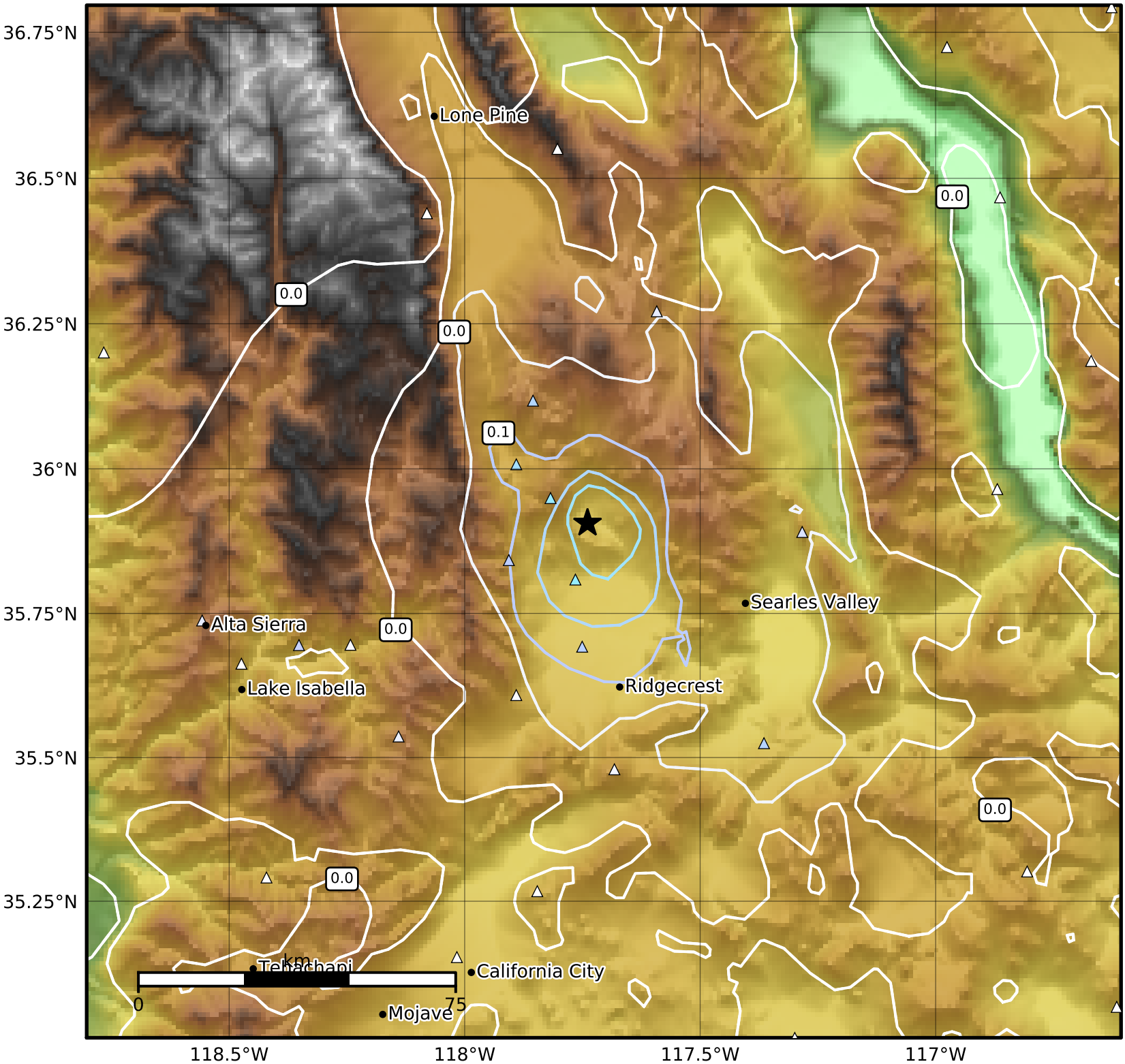

SA(1.0) (%g)	0.1	0.2	0.5	1	2	5	10	20	50	100	200

Scale based on Worden et al. (2012)

Version 3: Processed 2019-07-06T20:37:39Z

△ Seismic Instrument ○ Reported Intensity ★ Epicenter