0.3 Second Peak Spectral Acceleration Map
USGS ShakeMap: 16km ESE of Little Lake, CA
Jul 06, 2019 17:59:14 UTC M3.9 N35.90 W117.73 Depth: 3.0km ID:ci38466495

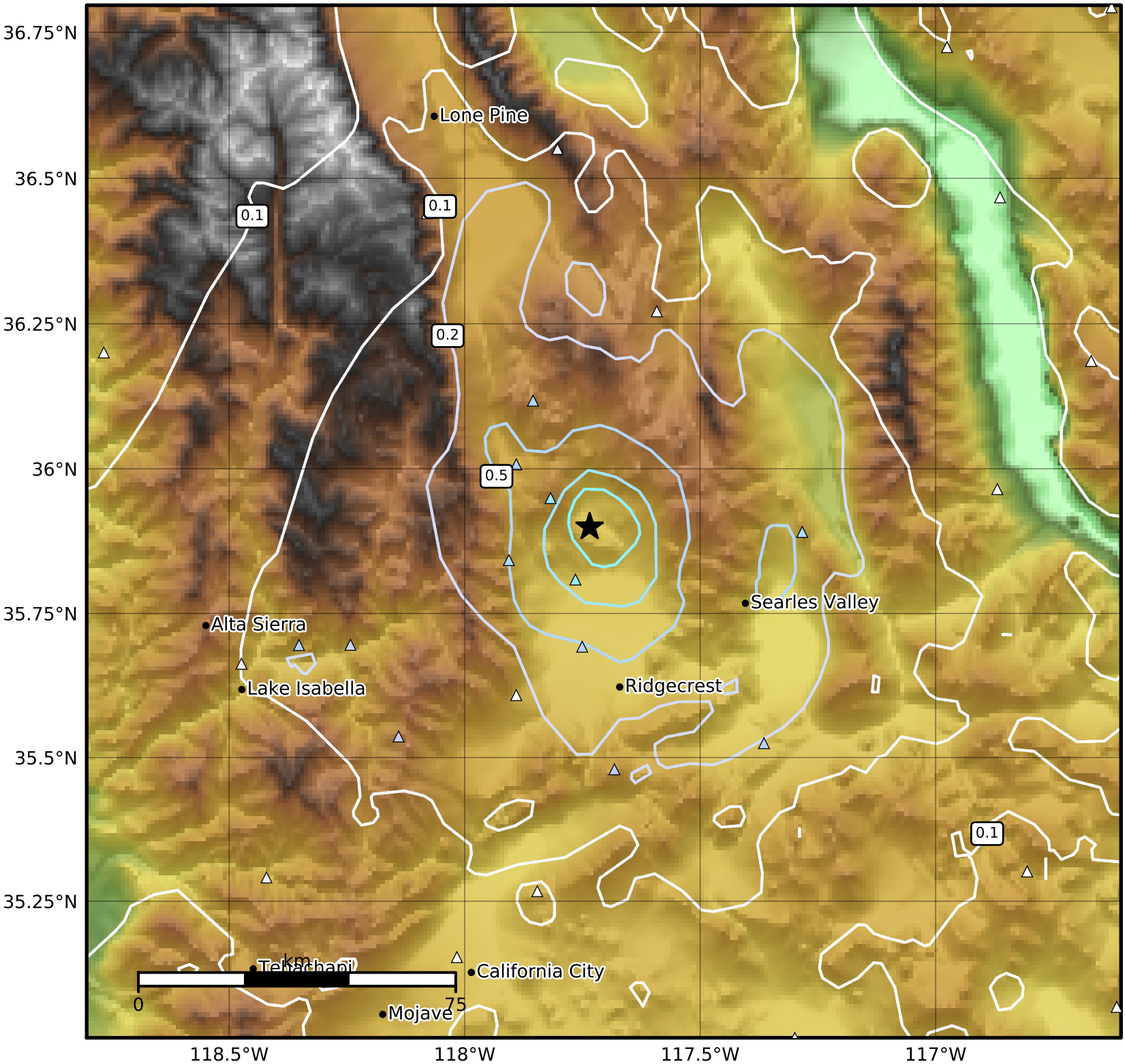

SA(0.3) (%g)	0.1	0.2	0.5	1	2	5	10	20	50	100	200

Scale based on Worden et al. (2012)
Version 3: Processed 2019-07-06T20:00:06Z

△ Seismic Instrument ○ Reported Intensity ★ Epicenter