0.3 Second Peak Spectral Acceleration Map
USGS ShakeMap: 19km ESE of Little Lake, CA
Jul 06, 2019 17:41:33 UTC M4.0 N35.87 W117.71 Depth: 6.8km ID:ci38466343

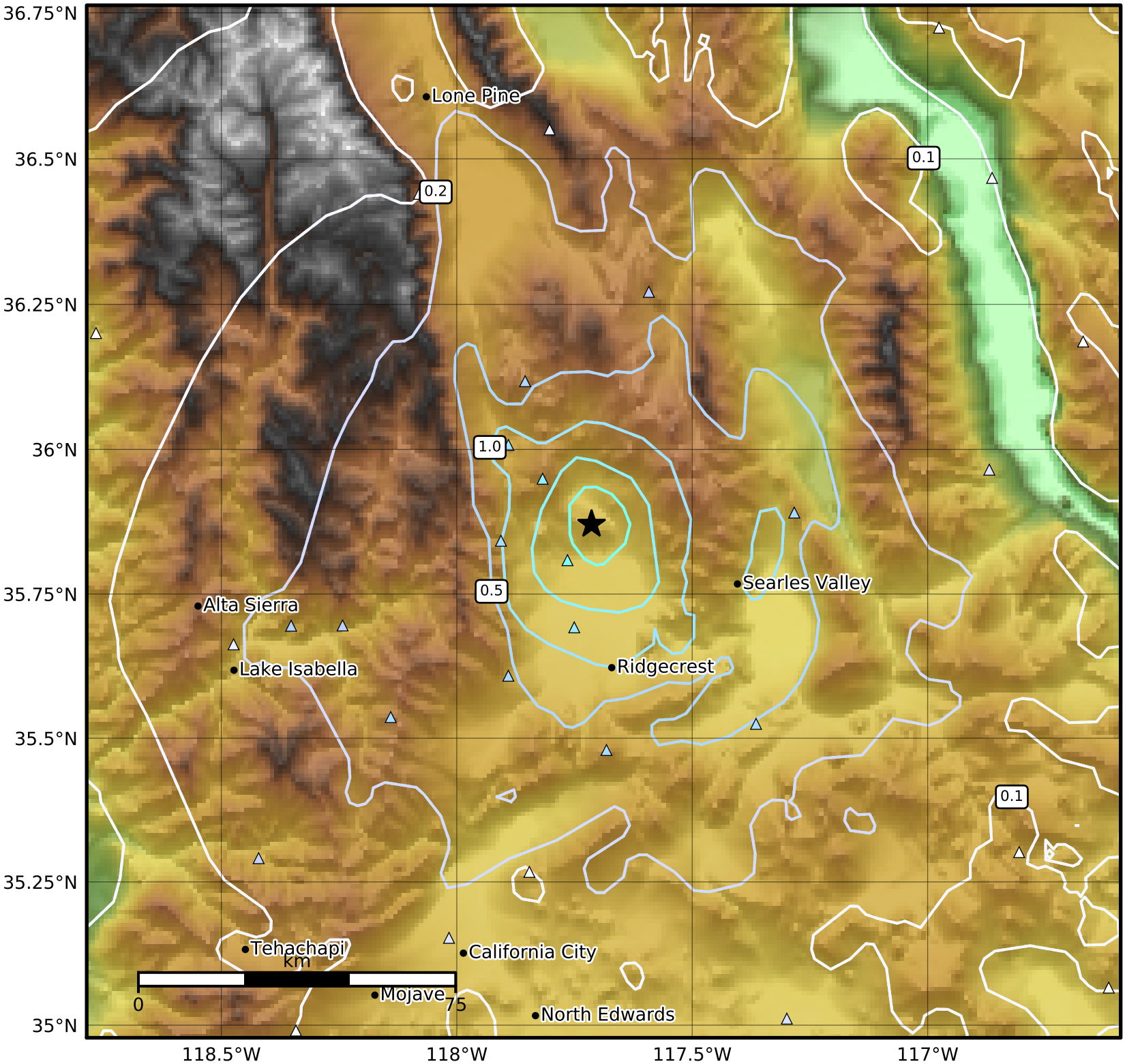

SA(0.3) (%g)	0.1	0.2	0.5	1	2	5	10	20	50	100	200

Scale based on Worden et al. (2012)
Version 3: Processed 2019-07-06T19:42:31Z

△ Seismic Instrument ○ Reported Intensity ★ Epicenter