Peak Ground Acceleration Map
USGS ShakeMap: 18km ESE of Little Lake, CA
Jul 06, 2019 16:42:05 UTC M3.5 N35.88 W117.72 Depth: 3.0km ID:ci38465759

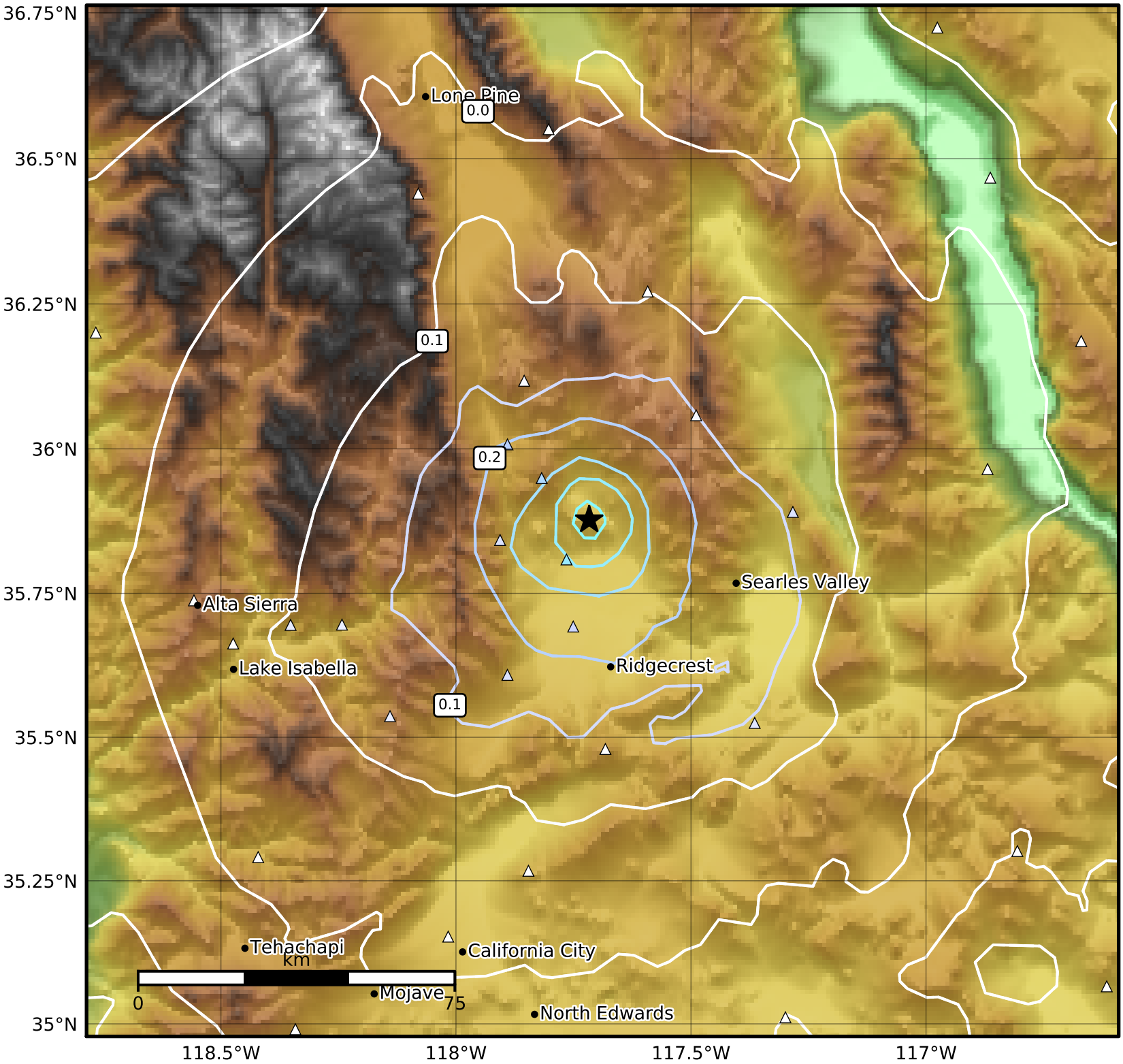

PGA (%g)	0.1	0.2	0.5	1	2	5	10	20	50	100	200

Scale based on Worden et al. (2012)
Version 4: Processed 2019-07-06T21:29:00Z

△ Seismic Instrument ○ Reported Intensity ★ Epicenter