0.3 Second Peak Spectral Acceleration Map
USGS ShakeMap: 20km ESE of Little Lake, CA
Jul 06, 2019 15:59:29 UTC M3.5 N35.88 W117.70 Depth: 2.1km ID:ci38465351

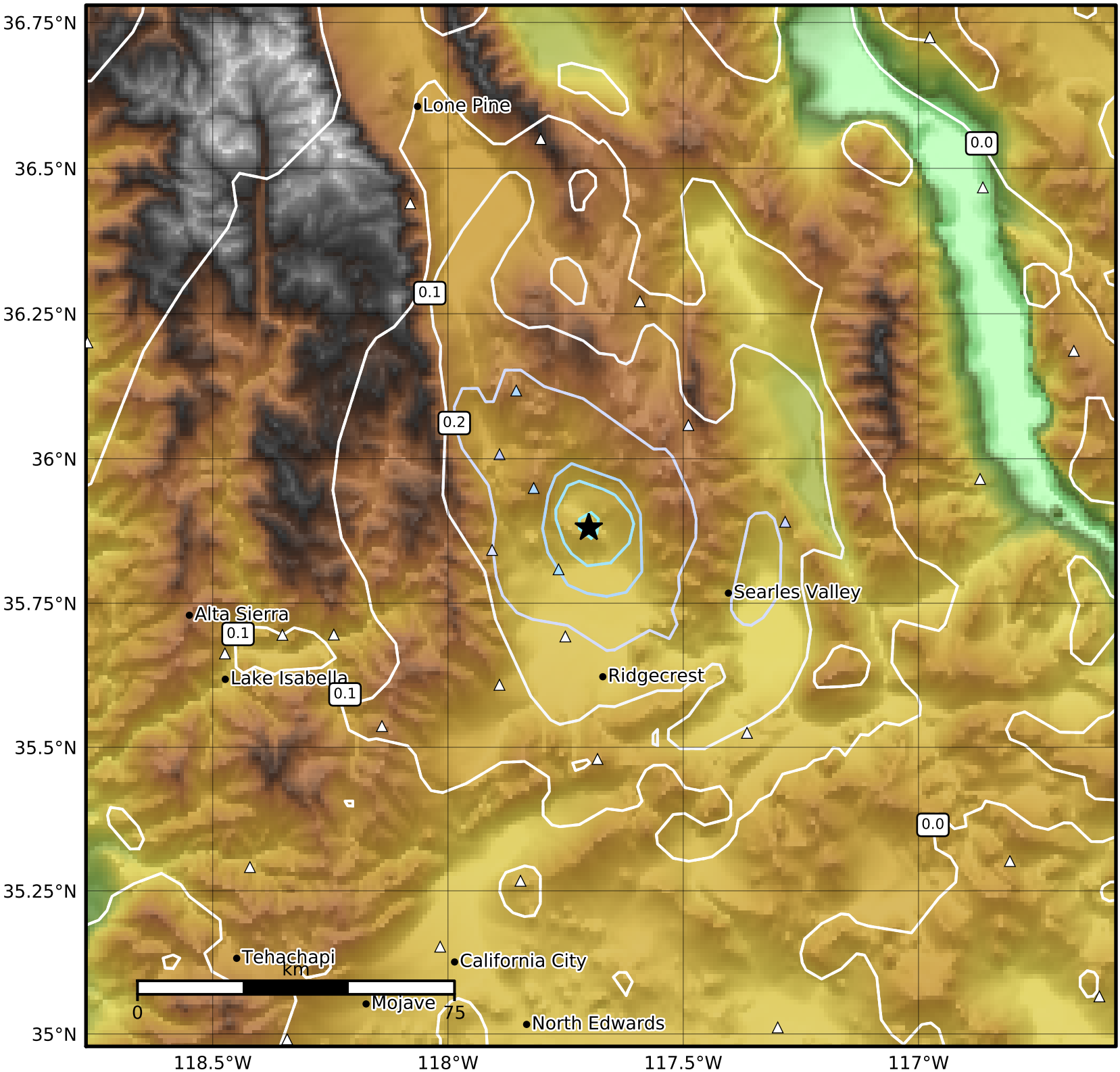

SA(0.3) (%g)	0.1	0.2	0.5	1	2	5	10	20	50	100	200

Scale based on Worden et al. (2012)
Version 2: Processed 2019-07-06T18:00:10Z

△ Seismic Instrument ○ Reported Intensity ★ Epicenter