1.0 Second Peak Spectral Acceleration Map
USGS ShakeMap: 12km ENE of Coso Junction, CA
Jul 06, 2019 15:45:46 UTC M3.6 N36.10 W117.83 Depth: 1.7km ID:ci38465239

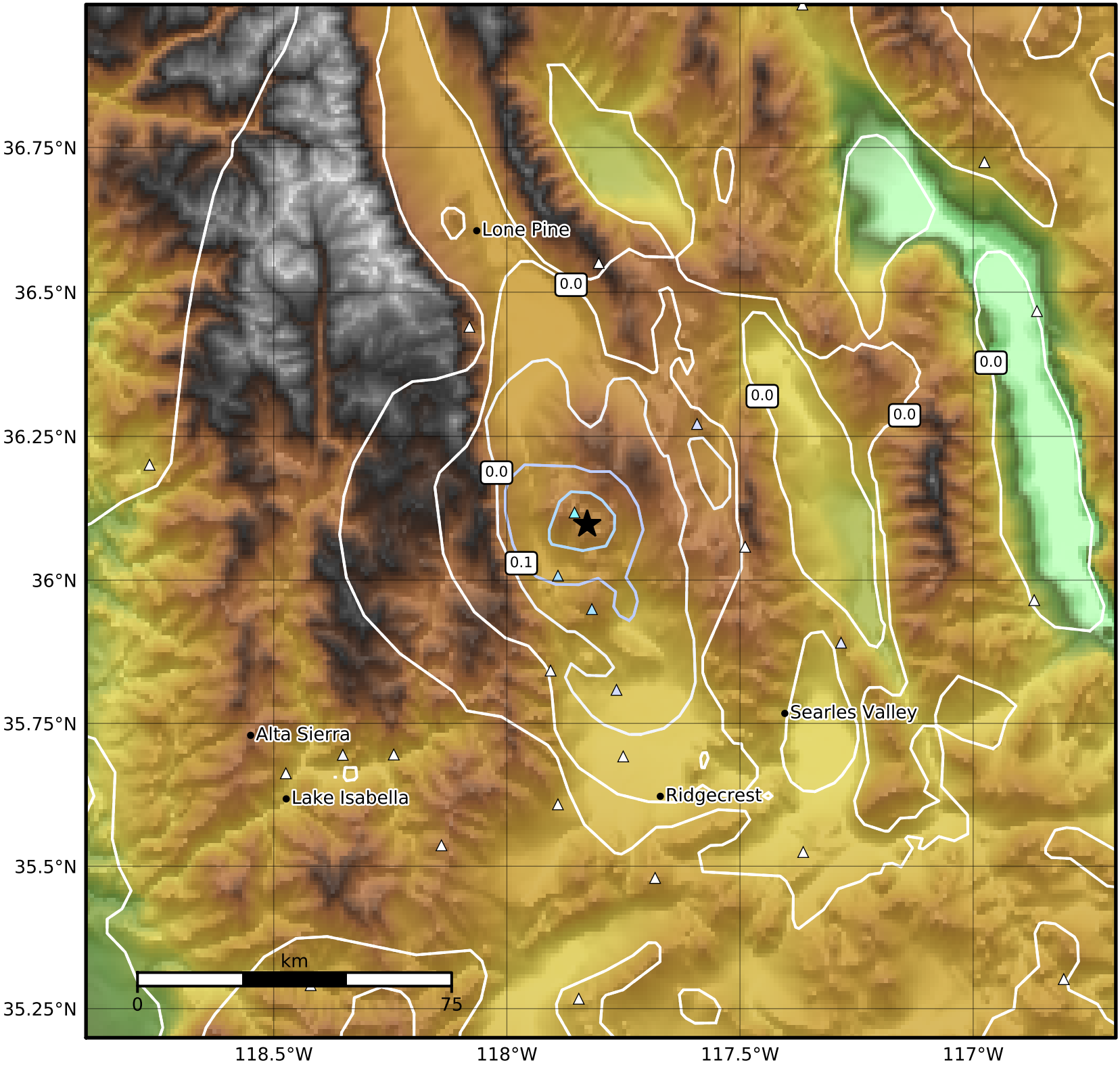

SA(1.0) (%g)	0.1	0.2	0.5	1	2	5	10	20	50	100	200

Scale based on Worden et al. (2012)

Version 3: Processed 2019-07-06T17:46:45Z

△ Seismic Instrument ○ Reported Intensity ★ Epicenter