Peak Ground Acceleration Map
USGS ShakeMap: 18km E of Little Lake, CA
Jul 06, 2019 13:06:55 UTC M4.5 N35.93 W117.71 Depth: 1.5km ID:ci38463551

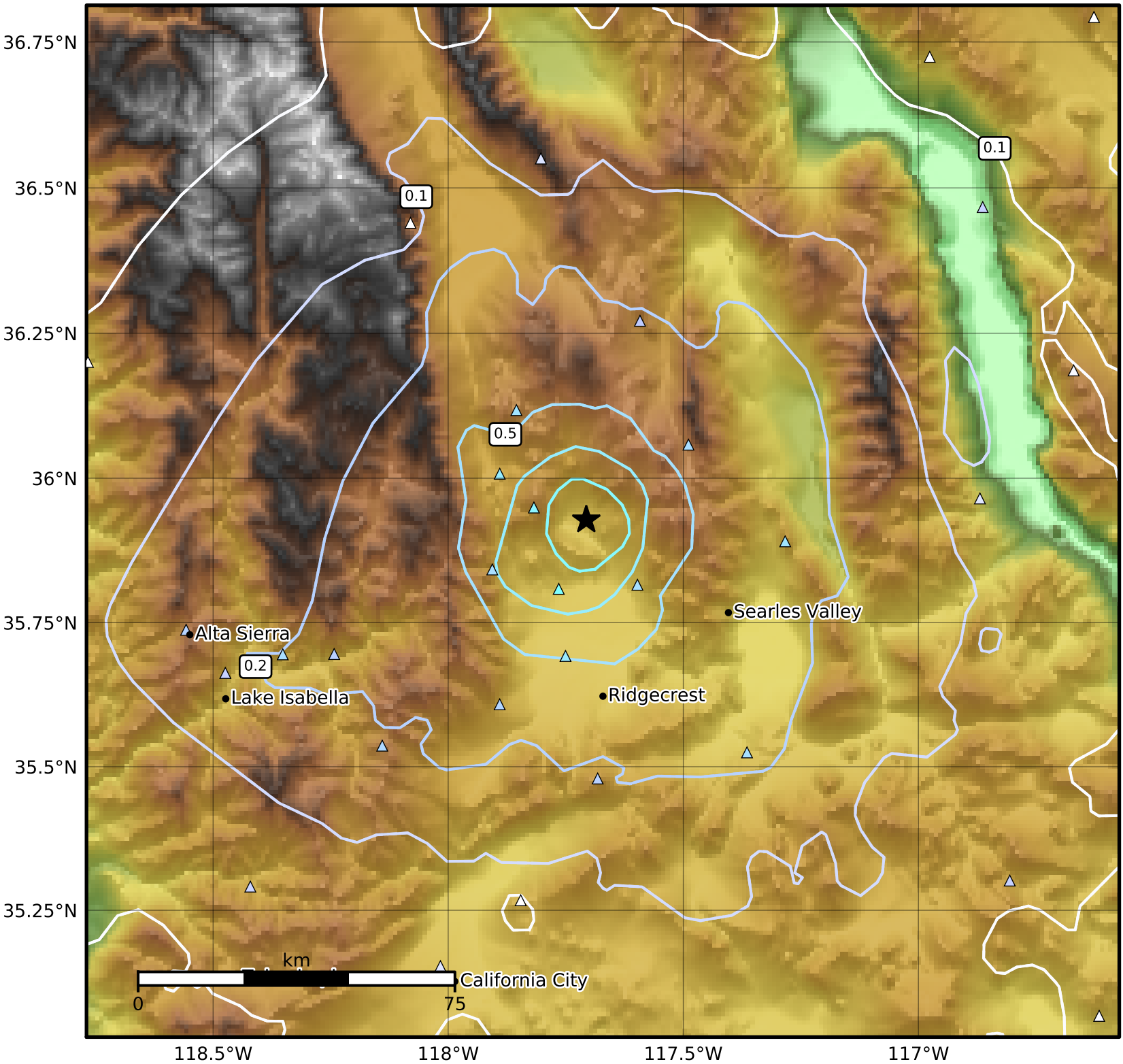

PGA (%g)	0.1	0.2	0.5	1	2	5	10	20	50	100	200

Scale based on Worden et al. (2012)
Version 4: Processed 2019-07-06T18:12:29Z

△ Seismic Instrument ○ Reported Intensity ★ Epicenter