3.0 Second Peak Spectral Acceleration Map
USGS ShakeMap: 16km E of Little Lake, CA
Jul 06, 2019 09:30:41 UTC M4.5 N35.91 W117.73 Depth: 4.2km ID:ci38460983

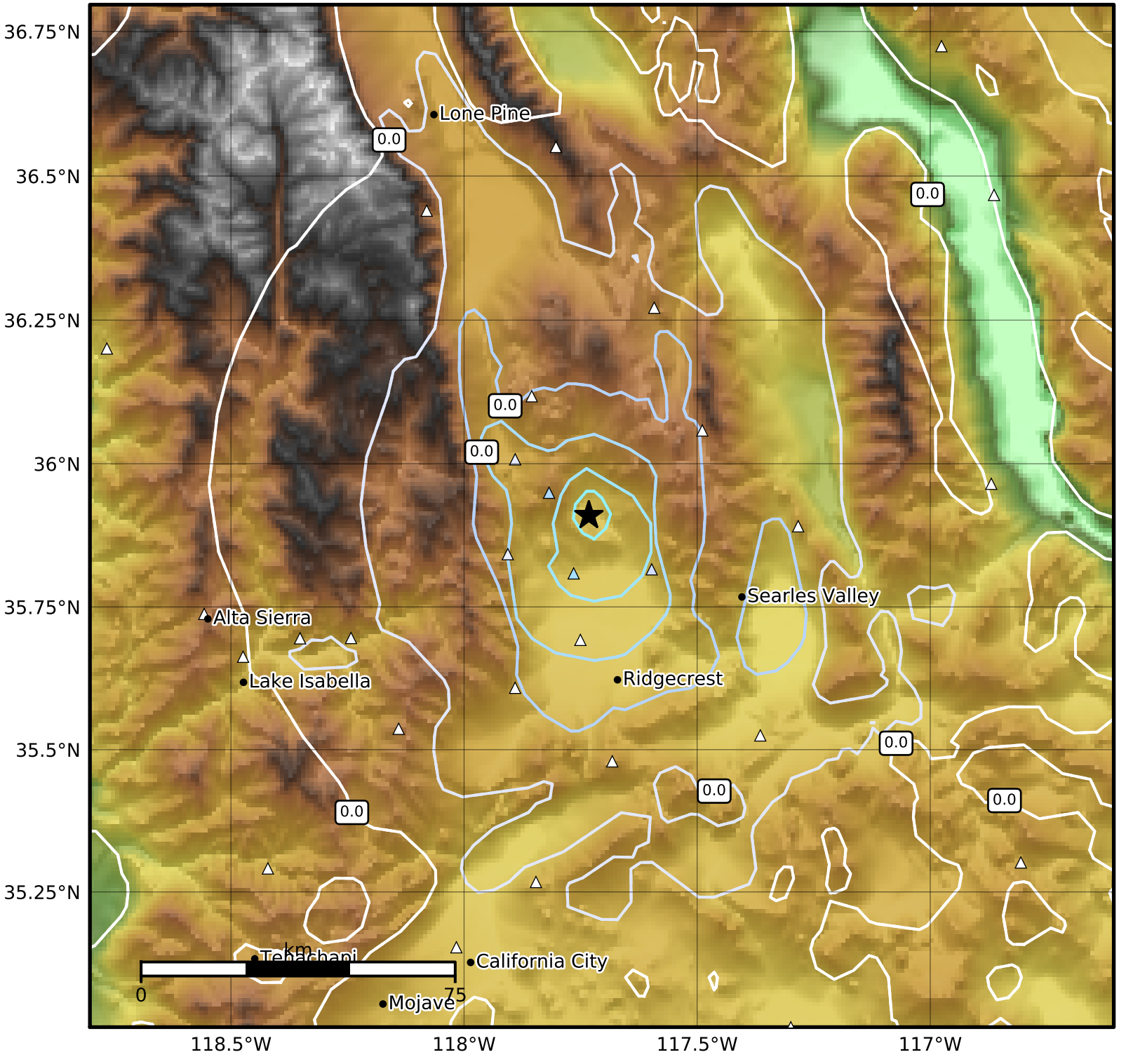

SA(3.0) (%g)	0.1	0.2	0.5	1	2	5	10	20	50

Scale based on Worden et al. (2012)

Version 4: Processed 2019-07-28T12:40:14Z

△ Seismic Instrument ○ Reported Intensity ★ Epicenter