Peak Ground Acceleration Map
USGS ShakeMap: 16km E of Little Lake, CA
Jul 06, 2019 09:30:41 UTC M4.5 N35.91 W117.73 Depth: 4.2km ID:ci38460983

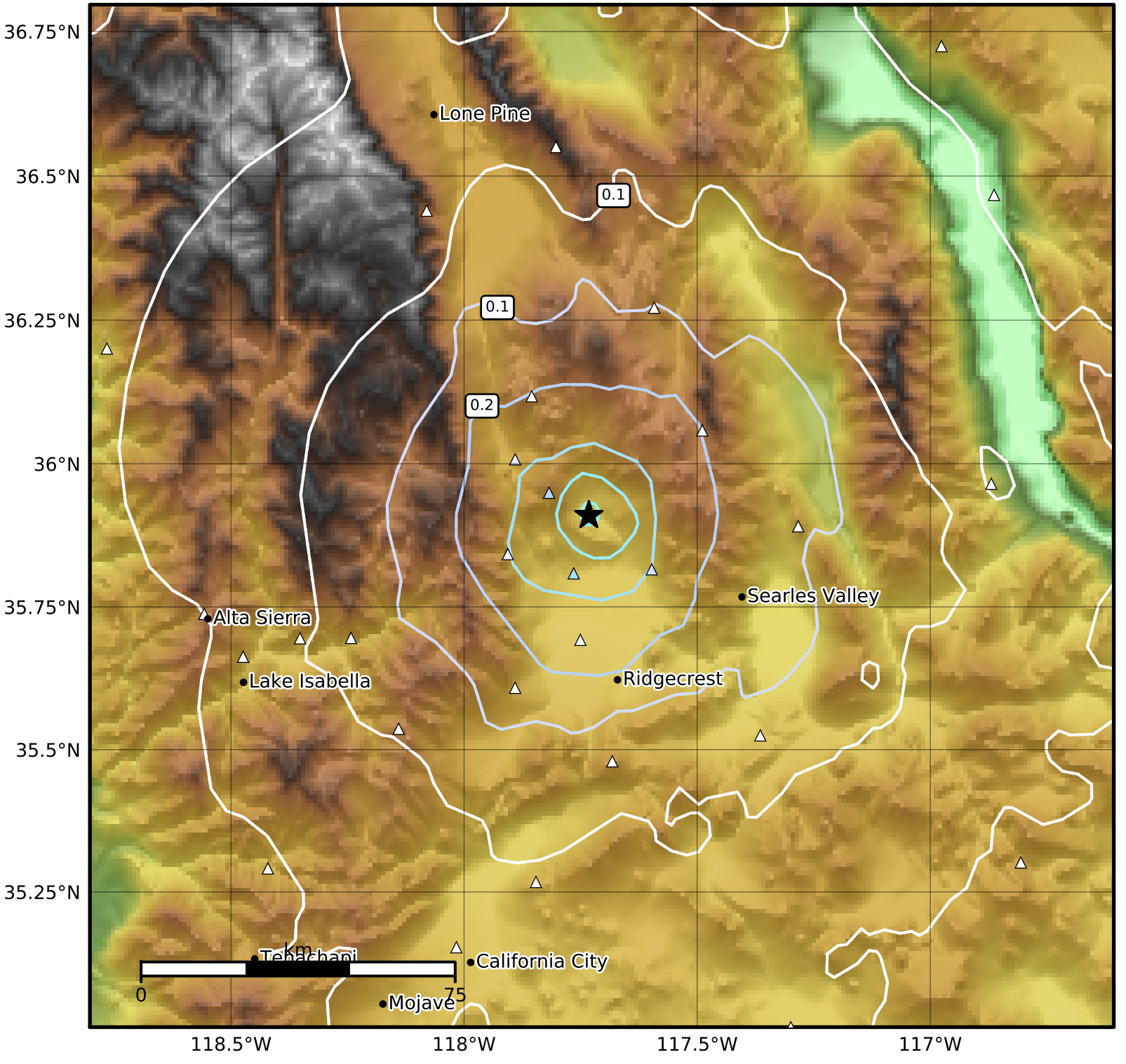

PGA (%g)	0.1	0.2	0.5	1	2	5	10	20	50	100	200

Scale based on Worden et al. (2012)
Version 4: Processed 2019-07-10T23:08:06Z

△ Seismic Instrument ○ Reported Intensity ★ Epicenter