3.0 Second Peak Spectral Acceleration Map
USGS ShakeMap: 16km ESE of Little Lake, CA
Jul 06, 2019 09:30:40 UTC M4.5 N35.90 W117.74 Depth: -0.6km ID:ci38460983

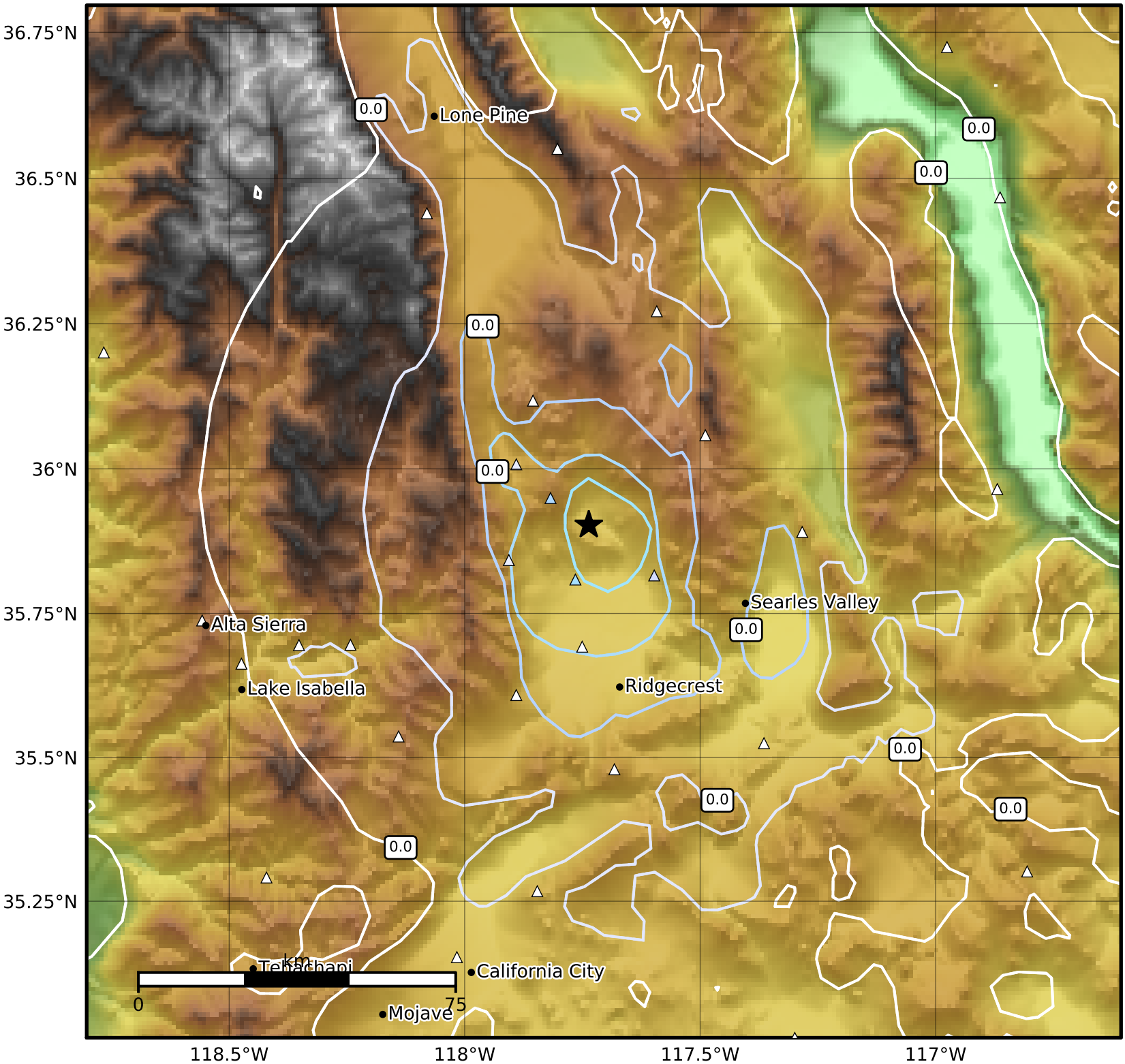

SA(3.0) (%g)	0.1	0.2	0.5	1	2	5	10	20	50

Scale based on Worden et al. (2012)

Version 3: Processed 2019-07-07T09:31:24Z

△ Seismic Instrument ○ Reported Intensity ★ Epicenter