Peak Ground Acceleration Map
USGS ShakeMap: 18km ESE of Little Lake, CA
Jul 06, 2019 09:29:20 UTC M4.5 N35.88 W117.72 Depth: 2.9km ID:ci38460975

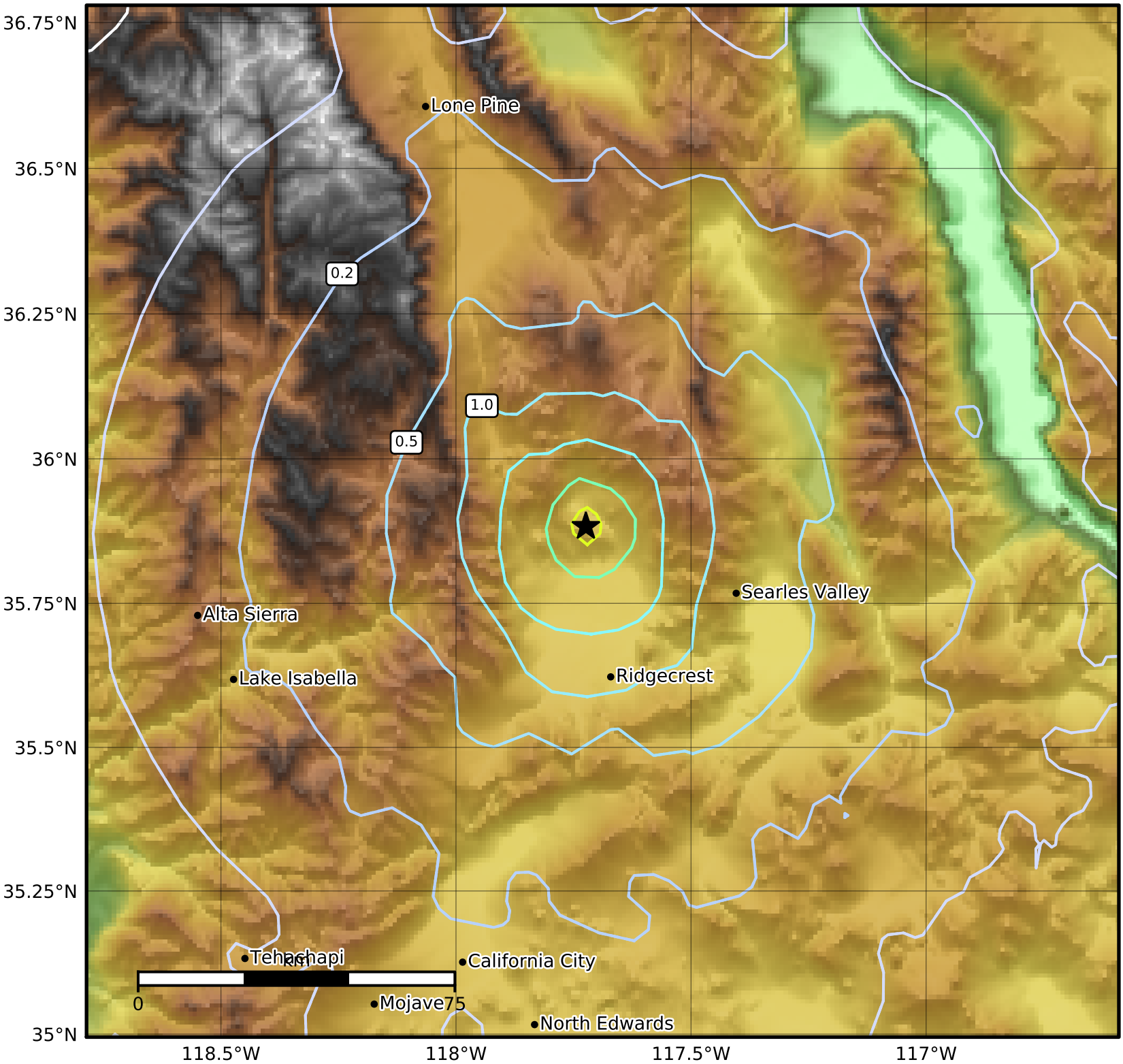

PGA (%g)	0.1	0.2	0.5	1	2	5	10	20	50	100	200

Scale based on Worden et al. (2012)
Version 3: Processed 2019-07-07T09:30:34Z

△ Seismic Instrument ○ Reported Intensity ★ Epicenter