1.0 Second Peak Spectral Acceleration Map
USGS ShakeMap: 17km ESE of Little Lake, CA
Jul 06, 2019 09:28:28 UTC M4.9 N35.90 W117.73 Depth: 4.0km ID:ci38460967

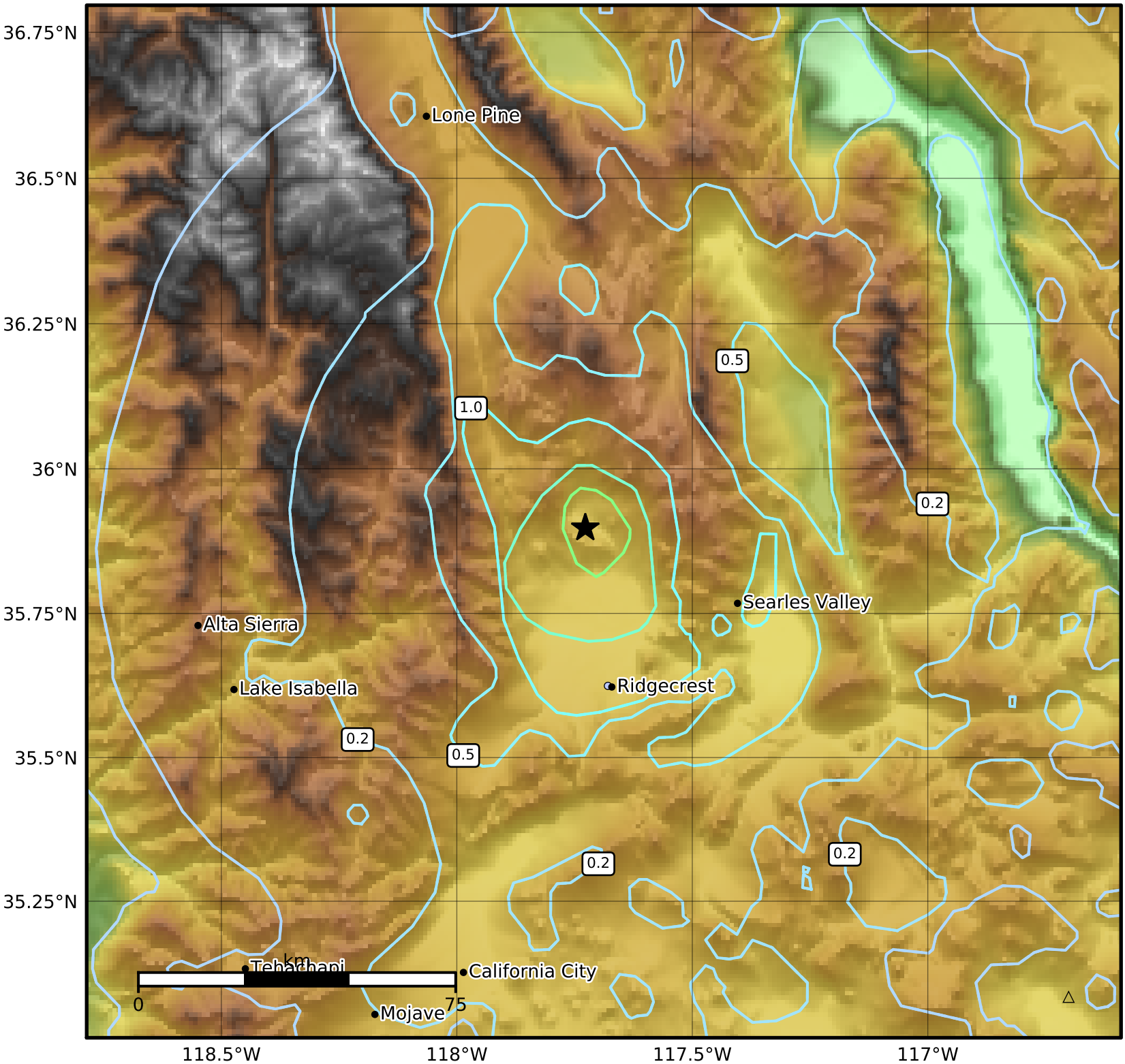

SA(1.0) (%g)	0.1	0.2	0.5	1	2	5	10	20	50	100	200

Scale based on Worden et al. (2012)

Version 5: Processed 2019-07-08T02:10:00Z

△ Seismic Instrument ○ Reported Intensity ★ Epicenter