1.0 Second Peak Spectral Acceleration Map
USGS ShakeMap: 17km E of Little Lake, CA
Jul 06, 2019 08:10:50 UTC M3.6 N35.91 W117.72 Depth: 2.4km ID:ci38460039

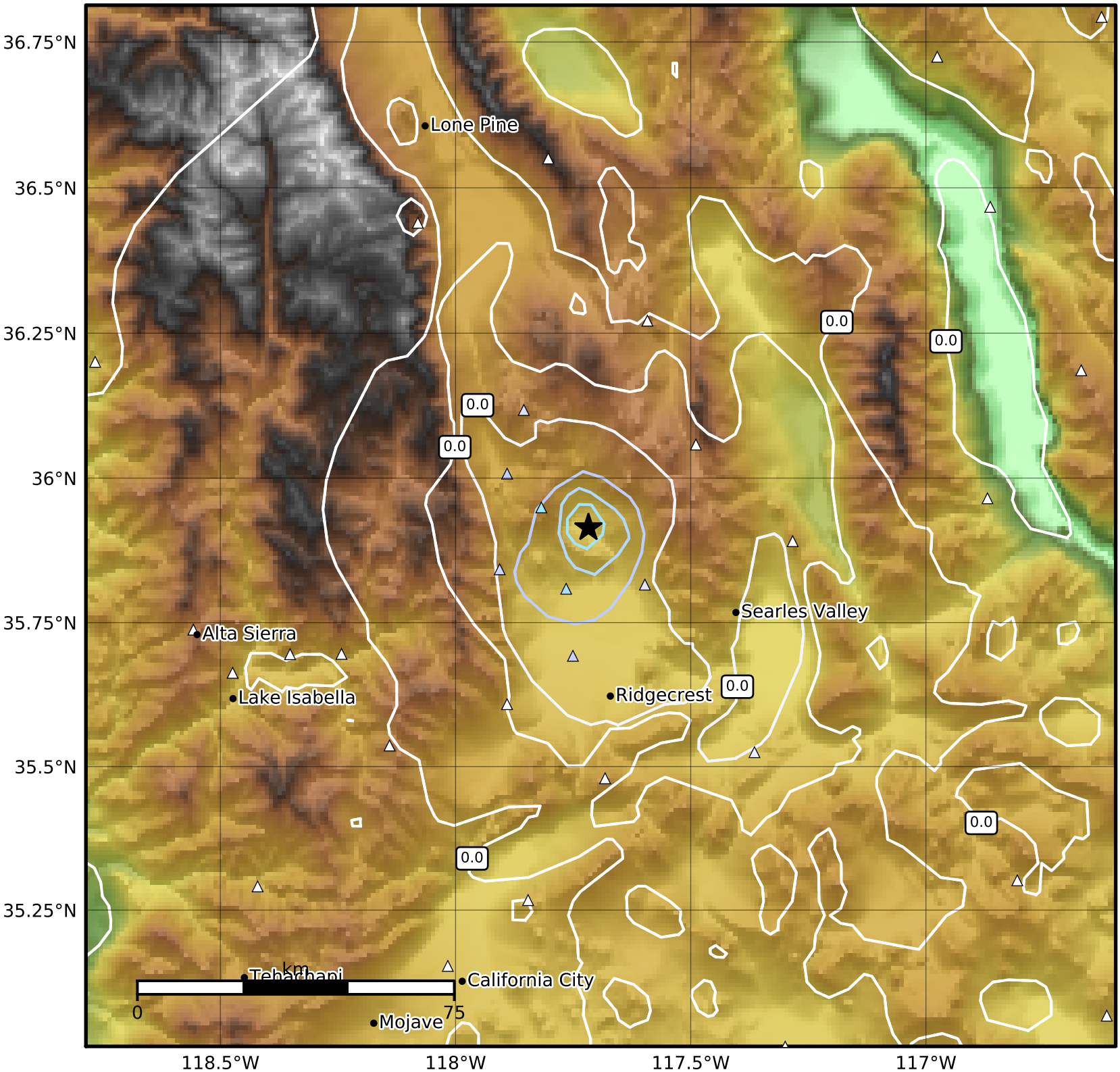

Scale based on Worden et al. (2012)

Version 3: Processed 2019-07-06T10:12:09Z

△ Seismic Instrument ○ Reported Intensity ★ Epicenter