Peak Ground Velocity Map
USGS ShakeMap: 21km ESE of Little Lake, CA
Jul 06, 2019 06:31:00 UTC M3.6 N35.87 W117.69 Depth: 1.7km ID:ci38458951

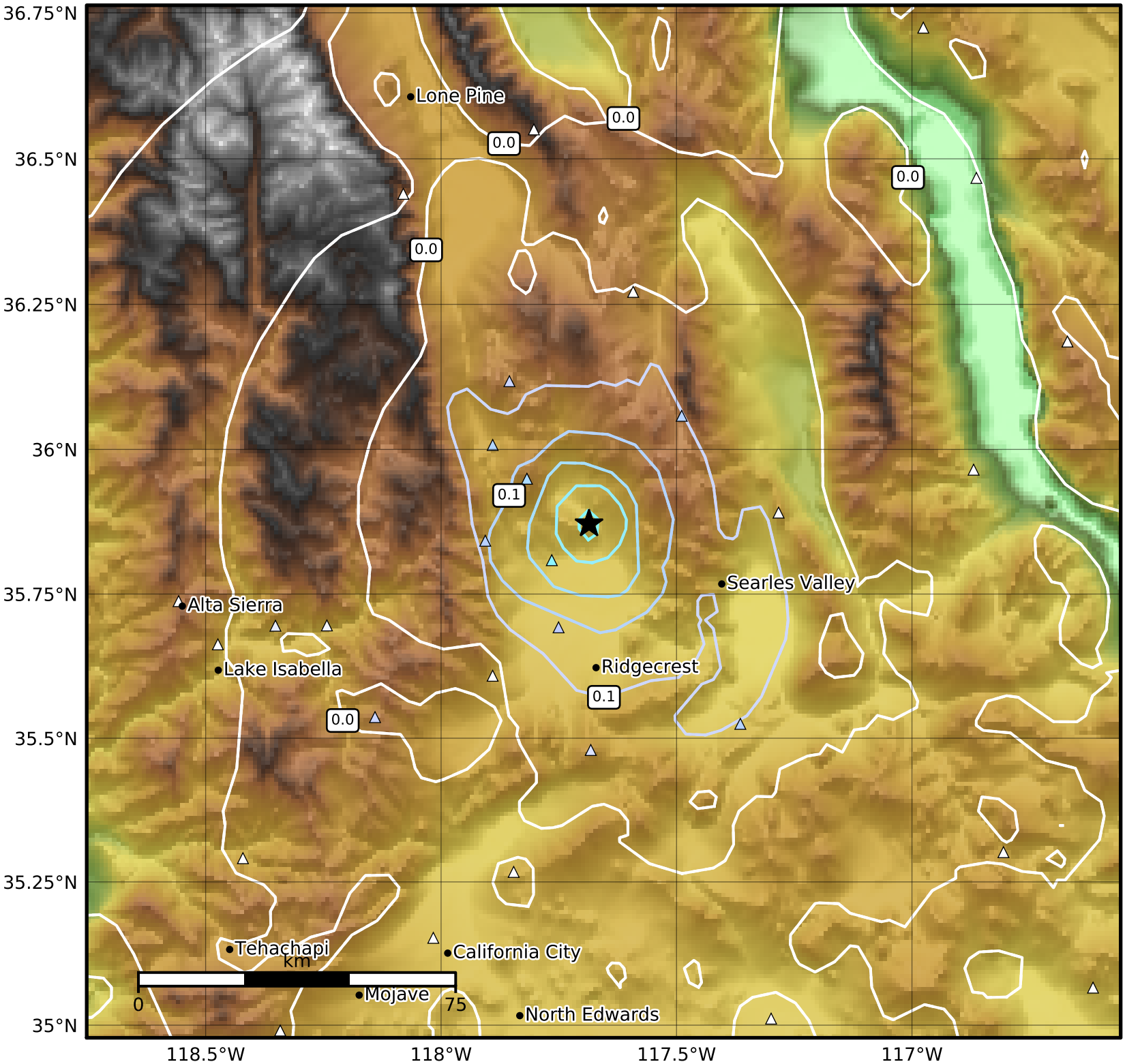

PGV (cm/s)	0.1	0.2	0.5	1	2	5	10	20	50	100	200

Scale based on Worden et al. (2012)
Version 2: Processed 2019-07-06T08:31:39Z

△ Seismic Instrument ○ Reported Intensity ★ Epicenter