1.0 Second Peak Spectral Acceleration Map
USGS ShakeMap: 21km E of Little Lake, CA
Jul 06, 2019 06:18:11 UTC M3.6 N35.92 W117.68 Depth: 7.7km ID:ci38458823

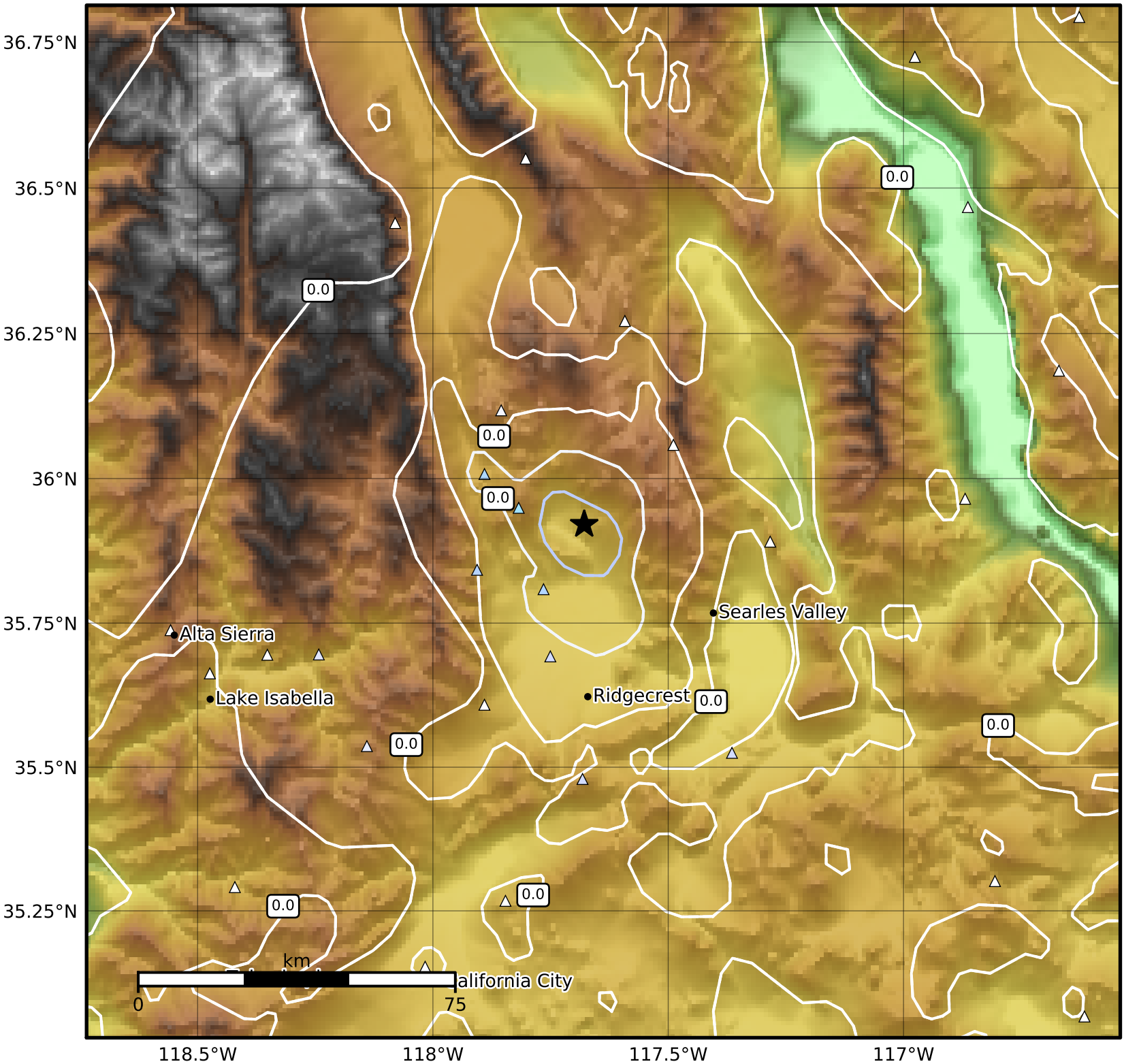

SA(1.0) (%g)	0.1	0.2	0.5	1	2	5	10	20	50	100	200

Scale based on Worden et al. (2012)
Version 1: Processed 2019-07-06T08:02:42Z

△ Seismic Instrument ○ Reported Intensity ★ Epicenter