Peak Ground Acceleration Map
USGS ShakeMap: 21km E of Little Lake, CA
Jul 06, 2019 06:18:11 UTC M3.6 N35.92 W117.68 Depth: 7.7km ID:ci38458823

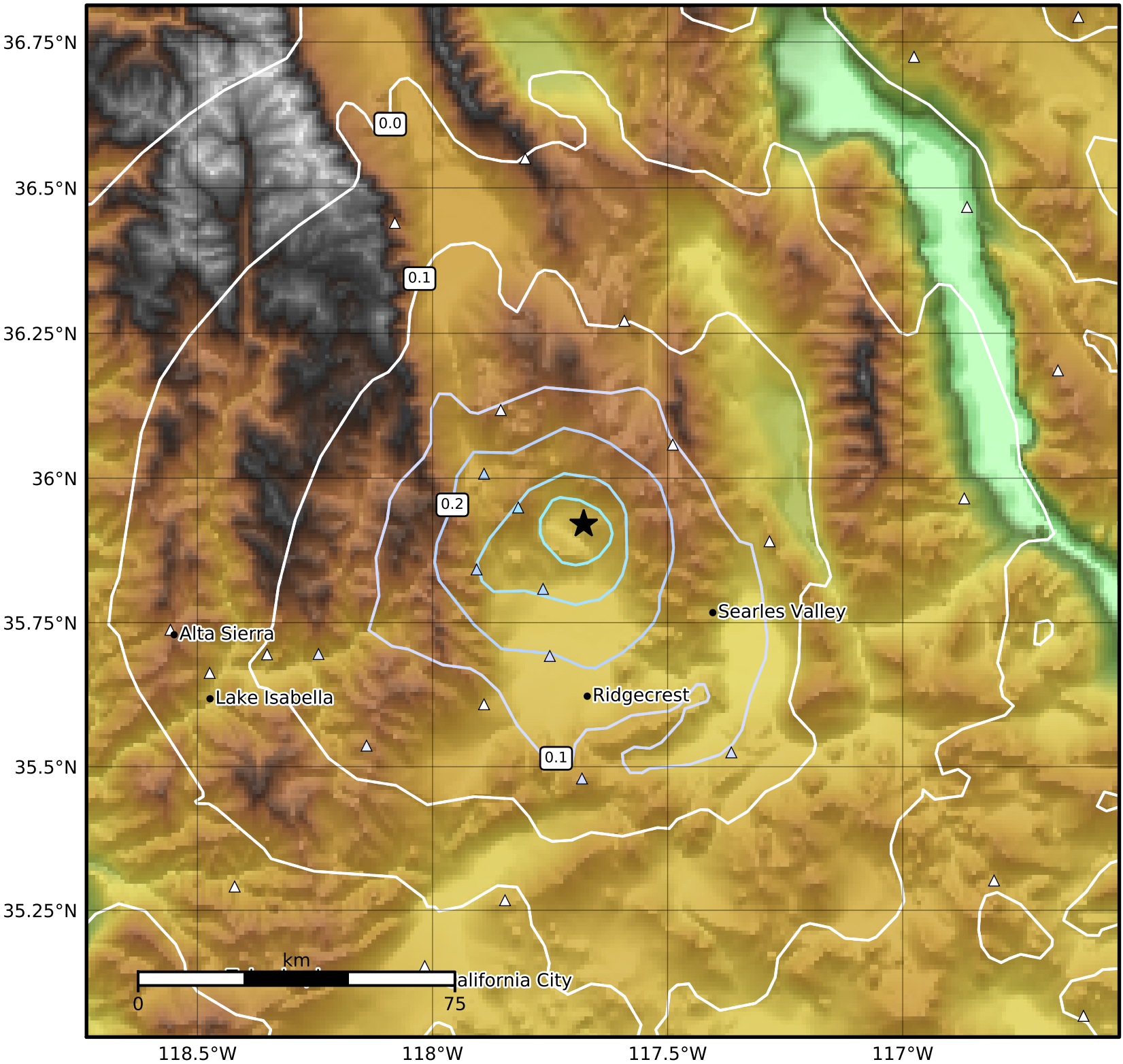


| PGA (%g) | 0.1 | 0.2 | 0.5 | 1 | 2 | 5 | 10 | 20 | 50 | 100 | 200 |
|---|---|---|---|---|---|---|---|---|---|---|---|

Scale based on Worden et al. (2012)
Version 1: Processed 2019-07-06T08:02:42Z

△ Seismic Instrument ○ Reported Intensity ★ Epicenter