3.0 Second Peak Spectral Acceleration Map
USGS ShakeMap: 15km E of Little Lake, CA
Jul 06, 2019 06:01:51 UTC M4.6 N35.91 W117.74 Depth: 5.1km ID:ci38458679

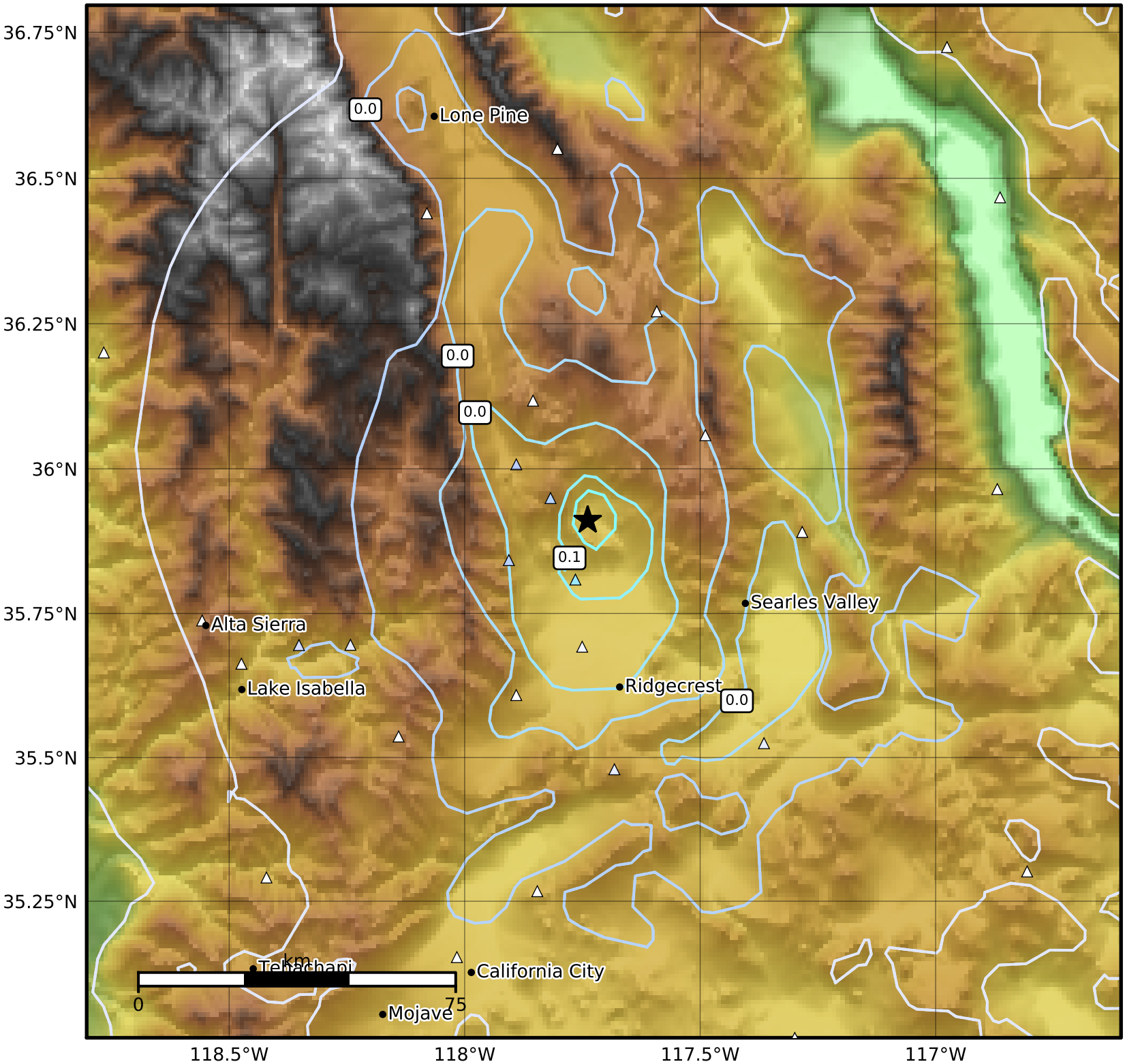

SA(3.0) (%g)	0.1	0.2	0.5	1	2	5	10	20	50

Scale based on Worden et al. (2012)
Version 3: Processed 2019-07-08T04:35:38Z

△ Seismic Instrument ○ Reported Intensity ★ Epicenter