0.3 Second Peak Spectral Acceleration Map
USGS ShakeMap: 17km ESE of Little Lake, CA
Jul 06, 2019 04:49:42 UTC M3.6 N35.88 W117.73 Depth: 4.8km ID:ci38458063

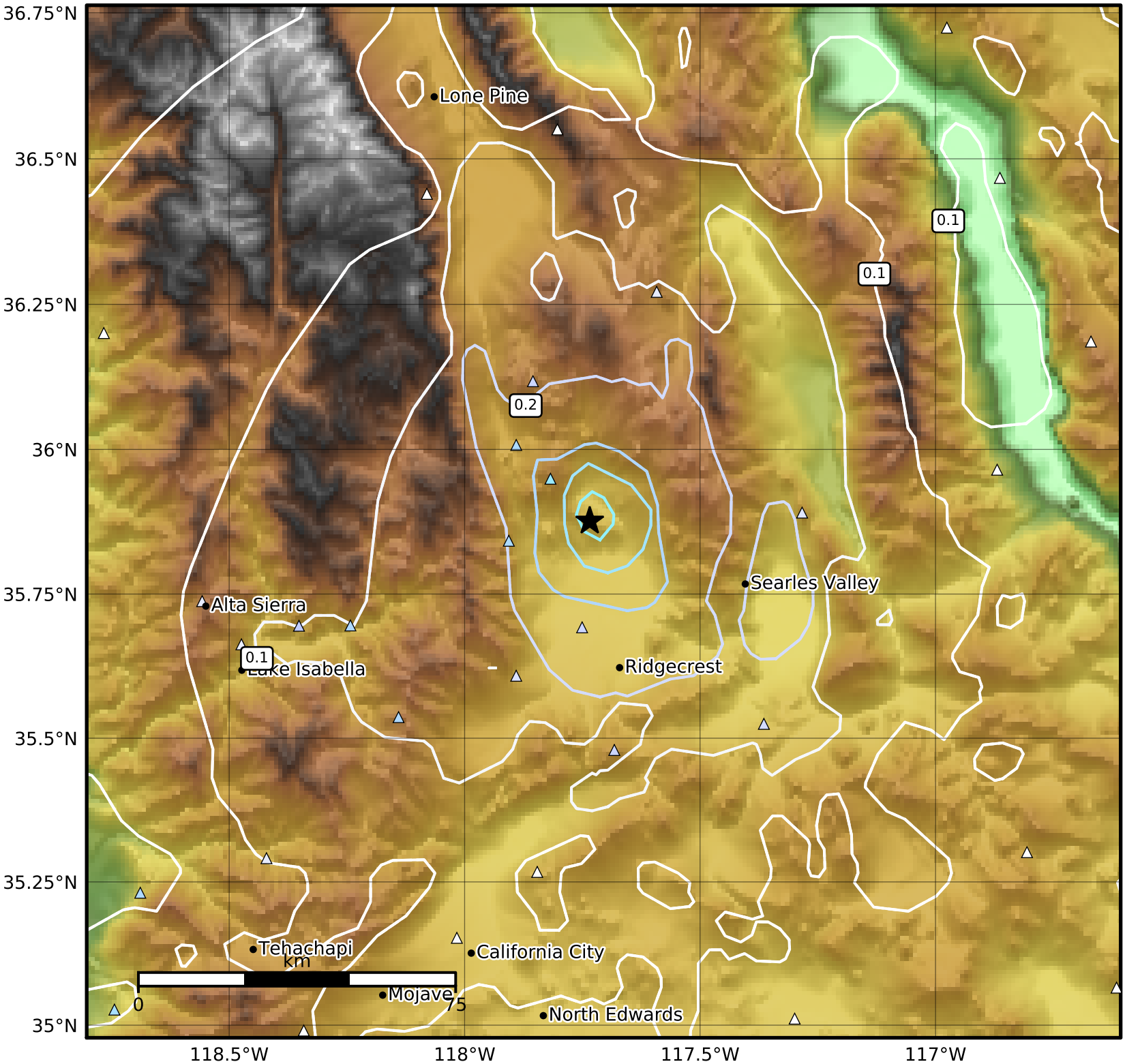

SA(0.3) (%g)	0.1	0.2	0.5	1	2	5	10	20	50	100	200

Scale based on Worden et al. (2012)
Version 2: Processed 2019-07-06T06:51:09Z

△ Seismic Instrument ○ Reported Intensity ★ Epicenter