3.0 Second Peak Spectral Acceleration Map
USGS ShakeMap: 16km ESE of Little Lake, CA
Jul 06, 2019 04:36:55 UTC M4.9 N35.90 W117.74 Depth: 1.9km ID:ci38457967

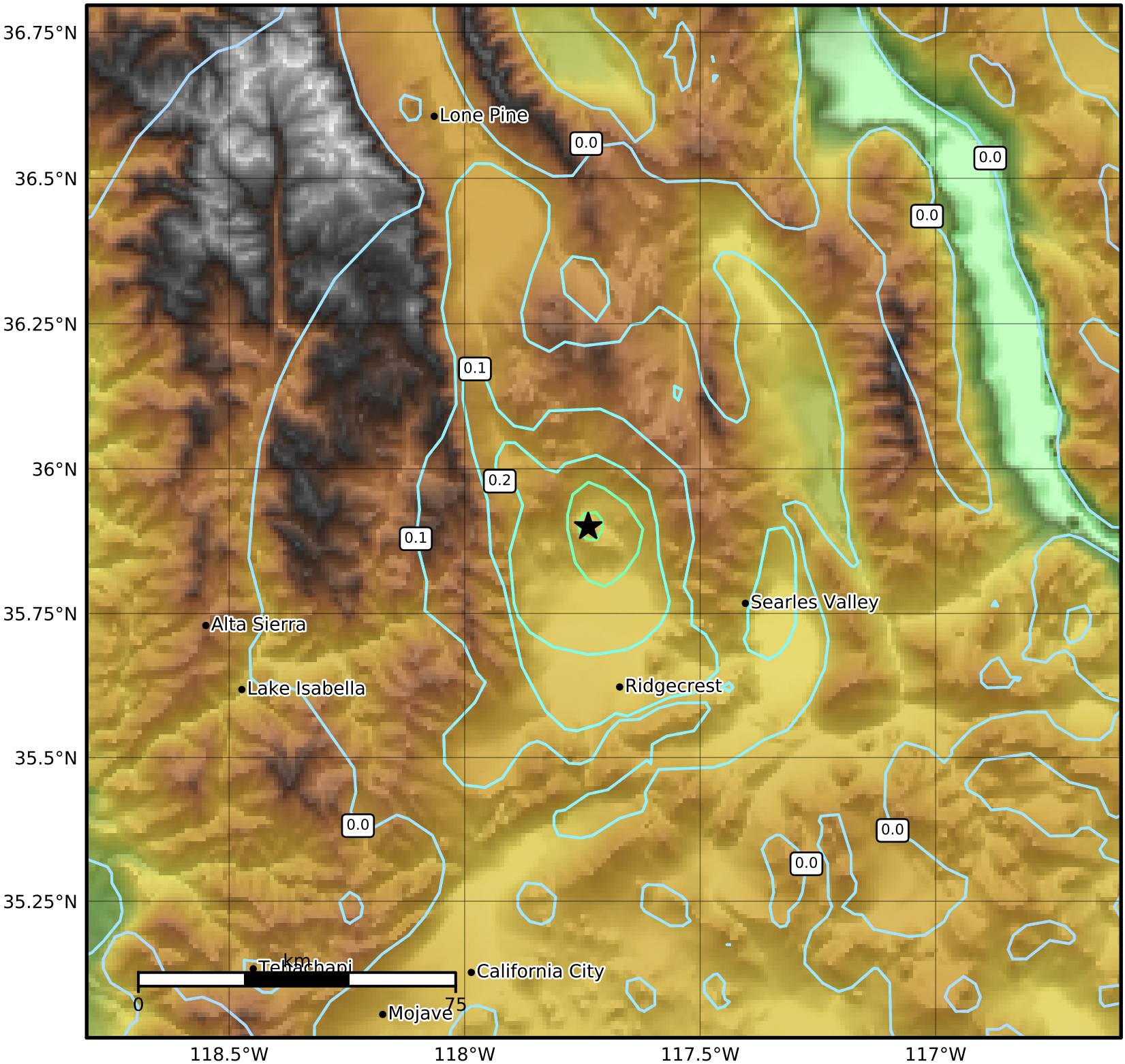


| SA(3.0) (%g) | 0.1 | 0.2 | 0.5 | 1 | 2 | 5 | 10 | 20 | 50 |
|---|---|---|---|---|---|---|---|---|---|

Scale based on Worden et al. (2012)
Version 6: Processed 2019-07-08T02:09:07Z

△ Seismic Instrument ○ Reported Intensity ★ Epicenter