0.3 Second Peak Spectral Acceleration Map
USGS ShakeMap: 16km ESE of Little Lake, CA
Jul 06, 2019 04:36:55 UTC M4.9 N35.90 W117.74 Depth: 1.9km ID:ci38457967

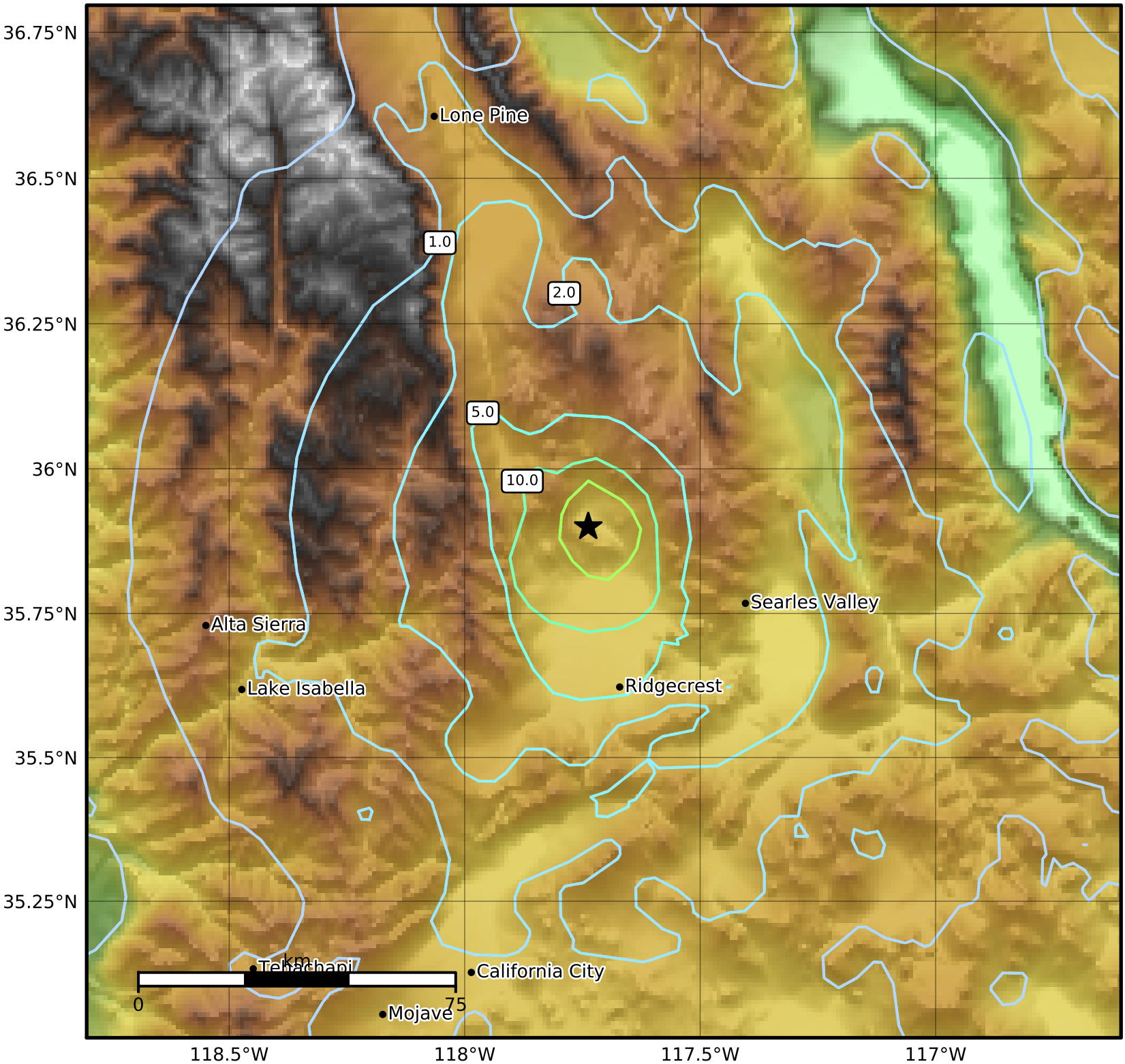

SA(0.3) (%g)	0.1	0.2	0.5	1	2	5	10	20	50	100	200

Scale based on Worden et al. (2012)
Version 6: Processed 2019-07-08T02:09:07Z

△ Seismic Instrument ○ Reported Intensity ★ Epicenter