3.0 Second Peak Spectral Acceleration Map
USGS ShakeMap: 18km ESE of Little Lake, CA
Jul 06, 2019 04:27:10 UTC M3.6 N35.89 W117.71 Depth: 3.9km ID:ci38457903

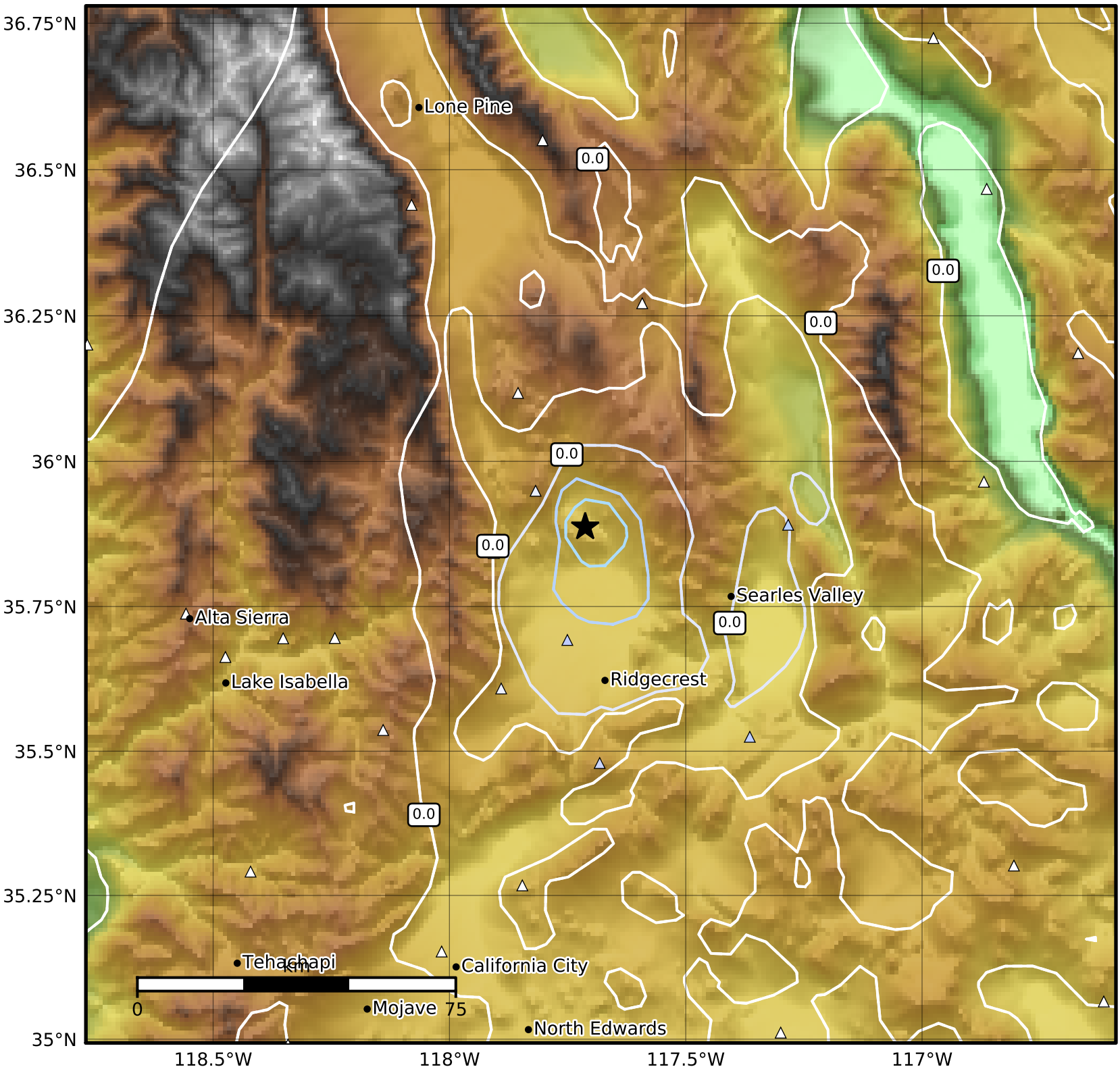

SA(3.0) (%g)	0.1	0.2	0.5	1	2	5	10	20	50

Scale based on Worden et al. (2012)

Version 2: Processed 2019-07-06T06:28:07Z

△ Seismic Instrument ○ Reported Intensity ★ Epicenter