3.0 Second Peak Spectral Acceleration Map
USGS ShakeMap: 20km E of Little Lake, CA
Jul 06, 2019 04:18:55 UTC M5.4 N35.91 W117.68 Depth: 7.4km ID:ci38457847

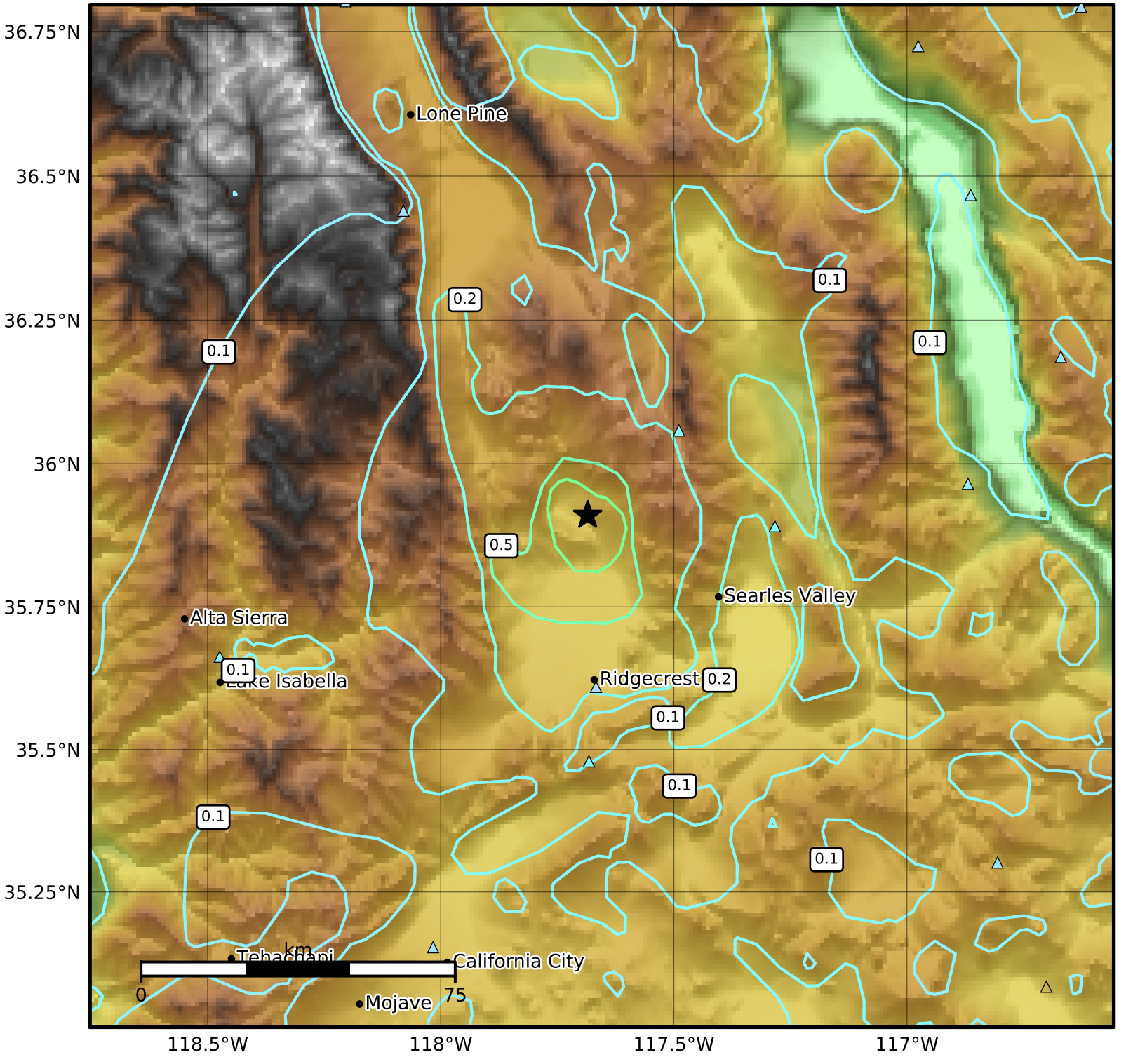

SA(3.0) (%g)	0.1	0.2	0.5	1	2	5	10	20	50

Scale based on Worden et al. (2012)
Version 4: Processed 2019-07-10T14:24:20Z

△ Seismic Instrument ○ Reported Intensity ★ Epicenter