Peak Ground Velocity Map
USGS ShakeMap: 20km E of Little Lake, CA
Jul 06, 2019 04:18:55 UTC M5.4 N35.90 W117.68 Depth: 2.2km ID:ci38457847

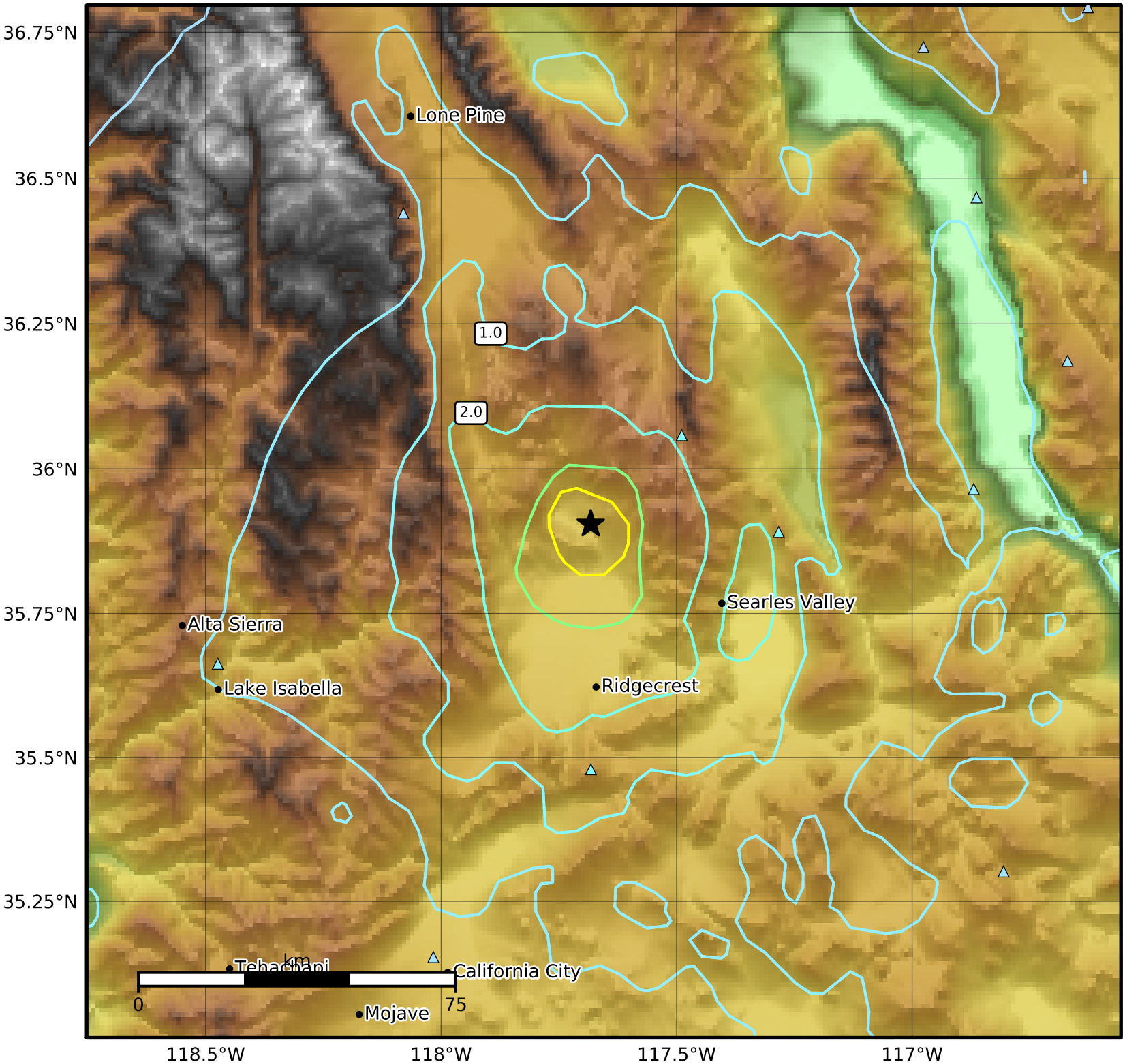

PGV (cm/s)	0.1	0.2	0.5	1	2	5	10	20	50	100	200

Scale based on Worden et al. (2012)
Version 3: Processed 2019-07-06T06:20:27Z

△ Seismic Instrument ○ Reported Intensity ★ Epicenter