1.0 Second Peak Spectral Acceleration Map
USGS ShakeMap: 23km ESE of Little Lake, CA
Jul 06, 2019 04:08:35 UTC M3.6 N35.87 W117.66 Depth: 5.5km ID:ci38457791

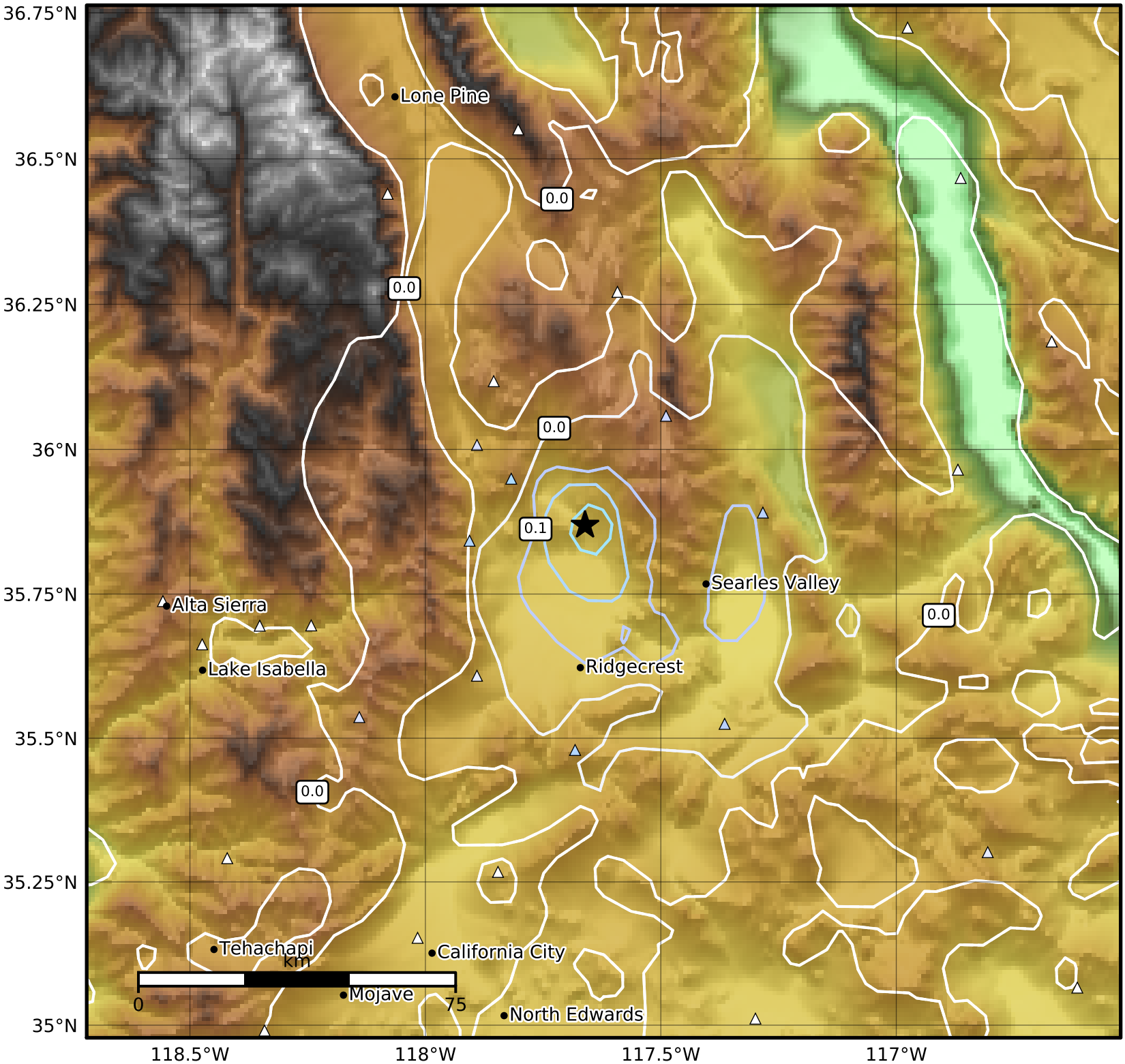


| SA(1.0) (%g) | 0.1 | 0.2 | 0.5 | 1 | 2 | 5 | 10 | 20 | 50 | 100 | 200 |
|---|---|---|---|---|---|---|---|---|---|---|---|

Scale based on Worden et al. (2012)

Version 3: Processed 2019-07-06T21:49:17Z

△ Seismic Instrument ○ Reported Intensity ★ Epicenter